TOMORROW'S THE SUNDAY SUN-TELEGRAPH Has "EVERYTHING"

# 3 REVELERS DIE IN AUTO

## Today

**If "Big Steel" Cut Loose.**
**Two Brothers Compete.**
**Only $400,000,000,000?**
**The Kaiser's Kindness.**
**By ARTHUR BRISBANE**

(Copyright, 1927)

CHARLES M. SCHWAB, who ought to know, says the "steel slump" is over, and urges: "Curb ill-advised competition." He and Mr. Farrell will perhaps arrange that. The public that didn't know there was a slump, should remember this: The late Judge Gary's statement, "The United States Steel Company can sell steel at a profit for less than it cost other companies to make it." That would make real competition painful.

TWO sons of a great father, half brothers, will today enter a contest to decide their superiority. Both inherit the father's power.

The sons, named Mars and Crusader, are race horses, out of excellent mares, sired by the great horse Man o' War. They race in Maryland today, carrying equal weights, 160 pounds.

Some believe that human beings could be bred to greater perfection, as horses, cows, pigs, sheep and bulldogs are, by careful selection of mothers and fathers. But it can't be done. The Lord does not allow it. And that helps to keep "all men equal" or nearly so.

A FINANCIER, referring to "our national wealth of $400,000,000,000," might as well refer to John D. Rockefeller's wealth of "a bagful of golf clubs."

Mr. Rockefeller has other things. So has the United States.

The oil, gold, iron, coal, copper, silver, lead, zinc, to the United States are worth alone far more than 400 billions. Some brain, now at work in the United States will produce AN IDEA worth more to the nation than $400,000,000,000.

MERELY as working machines able to produce wealth, our 100,000,000 Americans are easily worth $400,000,000,000. That is valuing them at $4,000 apiece, which isn't much. They need produce only $240 a year each to earn 6 per cent on $400,000,000,000.

THE former Kaiser says that out of regard for his first cousin, King George, whose father, King Edward, was the Kaiser's uncle, he, the Kaiser, forbade his Zeppelins to drop high explosives on King James' palace and blow King George into the presence of their joint grandmother, Queen Victoria.

HOWEVER, King George, owes the Kaiser nothing, for the relationship between the two made all the talk about "hanging the Kaiser" meaningless. Britain wouldn't put a hanging in the records of its royal family, and that saved William Hohenzollern from that uncomfortable "quarter of an hour," to which the French king referred when his former favorite was being tortured and executed.

A VOLUME of Milton's poems, printed in 1791, once owned and profusely annotated by Coleridge, has been purchased by Harvard.

What would Harvard give for 6,000 books now in the possession of the Bolshevik government? They belonged to Voltaire, whose fine handwriting and caustic comment appear on thousands of their pages. Catherine the Second of Russia, intelligent woman, bought the books, and all other contents of Voltaire's house at Ferney, including the wooden wainscoting.

SOME followers of Mohammed now travel to Mecca, Turks, Egyptians and others, in automobiles. Arabia alone now has 200 motor cars, and Arabian horses are getting used to them.

One pilgrim who gazed upon the sacred black stone from which Mohammed rode up to heaven on his white horse, might have gone there in his motor car, but could not have driven back.

After he had seen the holy place, he deliberately put out both his eyes, "that he might never again look upon anything less holy."

MRS. PEARL T. KELLY, of Chicago, requesting a divorce, gives to the judge as "grounds" the following "earful." In nine years of married life the only presents my husband ever gave me were a washing machine, an electric iron and a kitchen cabinet.

Irving Berlin could almost write a song about that.

EUROPE believes that Bratiano, prime minister of Rumania, taking advantage of the political troubles, the Prince Carol, trying to get the Rumanian throne away from his young son, Michael, will build up his, Bratiano's, power as Rumanian dictator.

EUROPE will soon be able to form a dictator's club, with a good membership. Mussolini, President Kemal Pasha, Vice President Pilsudski, of Poland; Secretary Primo de Rivera of Spain, head of the house committee. These dictators remind you of one thing. You may kill or depose monarchs, but until the people themselves are ready for a better government, imitation monarchs will spring up in their places. Power must go.

THE SUN TELEGRAPH
Combining the PITTSBURGH CHRONICLE TELEGRAPH and THE SUN
ESTABLISHED 1927—VOL. 1—NO. 89 SATURDAY, OCTOBER 29, 1927 TWO CENTS

# League Weakening On Walsh Charge

# AIR COUNTY HANDOUTS

THE Coach COMPLETE MARKETS

## CRASH KILLS 2 GIRLS

JOHNSTOWN, Pa., Oct. 29.—(INS.)—Three persons were killed and a fourth was seriously injured early today in an automobile accident in front of Mercy Hospital.

The driver of the car, Brown Leber, 20, was held by police, who also sought a sixth member of the party, said to have been George Kaboon, of Conemaugh.

The dead were John James, 20; Grace Makin, 22, and Mary Rosko, 18, of Johnstown.

The accident was said to have occurred when the driver of the car lost control while en route home from a Halloween party. The six persons were riding in a roadster, which crashed into a telephone pole in front of the hospital.

The James youth died before reaching the hospital. His right arm had been torn from his body.

Miss Makin died from a fracture of the skull before she could be taken to the hospital.

Edith Orrin, Johnstown, was injured.

## Seek Pastor's Wife

MRS. ANNA FORBUSH

Police are following trails leading to Akron, O., and Martinsburg, W. Va., in their search for Mrs. Anna Forbush, wife of a Canandaigua, N. Y., clergyman. Mrs. Forbush has been missing more than a week.

## Audit Bares Work

County trucks and steamrollers were used to improve a road in the Lithuanian Cemetery, Brentwood, and to build the private driveway of a Brentwood residence, according to testimony offered today at the resumption of County Controller C. C. McGovern's audit in county business.

John Lachman, former president of the Brentwood State Bank, testified that in May, June and July of 1926 he saw county trucks haul slag and ashes to the cemetery, saw the material laid on the road and saw two steam rollers, property of the county, rolling it down.

Under questioning of McGovern, Lachman, who lives at 4100 Brownsville road, further testified that county trucks hauled similar material to the property of "a neighbor" and that a driveway later was built.

"The neighbor," Lachman said, "is friend of Mike DeRosa's."

Lachman said he had gone to DeRosa, who is a political leader in the Fourteenth Ward, and asked him about the alleged private job.

"We have between 2,000 and 25,000 Lithuanians in Allegheny county," DeRosa answered, according to Lach-

(Continued on Next Page, Col. Six.)

## QUIT BECAUSE OF KING'S ADVANCES, HIS STENOGRAPHER SAYS

KANSAS CITY, Mo., Oct. 29.—(AP.)—Miss Ruth Parnot at her home here yesterday declared she had resigned her position at Pittsburgh as stenographer for the Citizens' League of Allegheny County because of attentions forced on her by William L. King, executive director of the league. She asserted that King made various proposals which she would not countenance.

**NO CHARGES FILED YET**

Miss Parnot admitted she had made a statement in Pittsburgh to Peter P. Walsh, superintendent of police, concerning King's conduct of league affairs. She said she had not filed charges.

Before quitting her position as secretary to King on April 10, Miss Parnot said she reported to the treasurer of the Citizens' League that King had asked her to luncheon and charged the cost to his expense account.

Miss Parnot said she was willing to appear as a witness against King on a hearing of charges brought by him against Walsh or at any possible hearing involving counter accusations against King.

**MET KING IN KANSAS**

Miss Parnot for 11 years was secretary to Dr. C. C. Allen, dean of the Kansas City-Western Dental College. She served two years as secretary of the Citizens' League of Kansas City. It was while she was secretary of the local league that she met King, who at the time, was with the Anti-Saloon League here.

She lives with her mother and has been her mother's sole supporter for 29 years. Miss Parnot has lived in Kansas City all her life except for the three months she worked in Pittsburgh.

## WALSH CASE SLIPS

The Rev. J. Alvin Orr, director of the Citizens' League of Pittsburgh and Allegheny County, did not deny today the intimation from Public Safety Director James M. Clark that Police Superintendent Peter P. Walsh may never come to trial on the league's charges of bribery and corruption.

When informed the safety director was withholding the affidavit signed by Ruth Parnot, formerly league stenographer, because it "will involve in scandal men prominent in league affairs," and that it will not be used "unless necessary in the trial of Supt. Walsh," Dr. Orr said: "Director Clark is merely guessing when he

(Continued on Next Page, Col. One.)

## Girl Model Leaps to Death

By International News Service.

NEW YORK, Oct. 29.—Another tragedy of Broadway, the street of bright lights and broken hearts, was enacted today when a beautiful, dark-haired girl of 22, a model, wrote a pathetic note to "darling mother" and then jumped from the eighth floor of the Knickerbocker Hotel. She was instantly killed.

Her body, clad only in a silk step-in and a brassiere, was found on the roof of a one-story extension in the rear of the hotel. She had registered last night as "M. E. Green, Passaic, N. J." But investigation disclosed that this is not her name. The police believe she is Mildred Nash, of Milford, Mass.

## Her Hat in Ring

MRS. RUTH HANNA M'CORMICK

The widow of former U. S. Senator McIlil McCormick is a candidate for Illinois congressman-at-large. She has opened headquarters in Chicago and intends to stump every county in the state. She is the daughter of the late Mark Hanna, of Ohio, once a powerful figure in national politics.

## Mitchell, Banker, Killed

LIBERTYVILLE, Ill., Oct. 29.—John J. Mitchell, chairman of the board of directors of the Illinois Merchants Trust Company, and his wife were killed in an automobile accident here today.

They were en route to Chicago from their estate at Lake Geneva, Wis., when the accident happened. Mitchell was brought to Dr. Taylor's office here, where he died shortly after the accident.

## MEYER, U. S. ATTORNEY, SUED FOR $30,000

John D. Meyer, United States district attorney, was made defendant in a $30,000 damage suit for personal injuries filed in Common Pleas Court by Mr. and Mrs. John J. Bonenberger, on behalf of their minor son, Gordon Bonenberger. The plaintiffs allege that November 19, 1926, their son was struck and crippled for life by an automobile owned by Meyer, at Greenfield and Lydia streets.

## TECH-MOUNTAINEERS CLASH

By JESS M. CARVER,
Staff Correspondent.

MORGANTOWN, W. Va., Oct. 28—
*Mount, mount, Mountaineers,*
*Mount, mount, Mountaineers*
*Men of Might,*
*Men of Might;*
*FIGHT!!*

That's what they yelled here in Morgantown last night, the cheer that rose from 50,000 throats as half of the West Virginia, so it seemed, gathered here in an impressive thuse, to renew allegiance to the Gold and Blue banner of old West Virginia as the Mountaineers, under Ira Rodgers, prepared for a back-to-the-wall stand against Carnegie Tech today.

You cannot tell these West Virginians that Carnegie is also fighting for its 1927 gridiron life. Not a bit of it. They still remember the victory that another Tech team scored over Notre Dame last fall, and despite the fact that the Tartans have fallen before the onslaughts of Pitt and W. & J., the folks in this town and in this state demand that their Mountaineers be sent into the game today underdogs. What betting there is on the game favors Tech, though no good

Continued on Page Eleven.

## S. J. Topley Courts Clerk

HARRISBURG, Pa., Oct. 29.—(AP.)—Appointment of S. J. Topley, East McKeesport, as clerk of the court of quarter session and oyer and terminer in Allegheny county, succeeding John Francis, resigned, was announced today by Gov. Fisher. The appointment is effective as of November 1.

**THE WEATHER**

Cloudy tonight and Sunday; not much change in temperature.

## HOP FAILURE DIMS JOY OF RUTH IN PARIS

by Ruth Elder

**Heroine of a Flight Inspired and Made Possible by the Spirit of Wheeling, W. Va.**

(Copyright, 1927, by New York Daily Mirror and Public Press Corporation. All rights reserved. Publication in part or in whole of this story will be vigorously prosecuted.)

Special Cable Dispatch.

PARIS, Oct. 29.—How happy I am to be in Paris tonight. I was so happy upon arriving I could not keep from saying to everybody: "This has been the dream of my life," and yet my pleasure is tinged with the regret that I could not have reached Paris in a single hop from New York.

I think if I had done so I would have died from joy on seeing this beautiful city.

We had a wonderful trip from Bayonne, France, to Paris in a marvelous Potez plane which was turned over for our use by the New York Daily Mirror. It was wonderful to be

(Continued on Next Page, Col. Three)

## 20 Burned In Mine Blast

JOHNSTOWN, Pa., Oct. 29.—Twenty men were burned, one probably fatally, in an explosion of powder in the Knickerbocker Mine No. 1, at Hooversville this morning. The explosion occurred on a man-trip, when 100 men were being hauled into the mine. The cause has not been determined.

Steve Malak, 21, married, burned about the body and brought to Memorial Hospital, is a brother of Julius Malak, mechanic, who had a miraculous escape when the dirigible Shenandoah was wrecked.

## Carol Plot Papers Stolen

PARIS, Oct. 29.—(AP.)—The foiling of Carolist plans in Rumania and the arrest of M. Manoilescu, former under-secretary of finance of Rumania, appeared to be directly connected with the burglarizing of the villa of former Crown Prince Carol at Neuilly.

Carol's valet, on being questioned by the police, admitted that the theft of papers belonging to Carol took place more than a week ago, but he was afraid to say anything about it at the time.

Love of gossip proved stronger than discretion, and he told a friend of Carol the story how he had been lured from his post of duty by a woman who had called to ask when Carol would return. The friend informed the police.

Although regarding the valet's story with suspicion, authorities fa-

(Continued on Next Page, Col. One.)

# 12 PAGES THE SUNDAY SUN-TELEGRAPH IN COLOR

# TEMPORARY TRUCE IN CHURCH BAPTISM BATTLE

## ON WAY TO OIL TRIAL

MR. AND MRS. ALBERT B. FALL

**Being tried jointly with Harry F. Sinclair for conspiracy in Teapot Dome and other oil leases, Albert B. Fall, former secretary of the interior, constantly is cheered by his wife. Mr. Fall, with his wife on his arm, is shown entering District of Columbia Supreme Court for the trial.**

## IMMERSIONISTS TO HOLD SEPARATE SERVICES

UNIONTOWN, Pa., Oct. 29.—A temporary truce in the controversy over immersion in the Tower Hill Christian Church prevented a dramatic showdown at tomorrow's services as to whether the Rev. Arthur B. Lemke, young pastor, would be permitted to occupy the pulpit.

Under an agreement the faction supporting the Rev. Lemke, who favors receiving unimmersed persons into membership, will hold services at different hours Sundays and week days from the immersionists. Tomorrow morning and evening the Rev. Joel L. Jones, of Uniontown, foe of "sprinkling," will occupy the pulpit. The Rev. Lemke will hold Sunday school at 3 p. m., with church services an hour later.

The Rev. Lemke's congregation will make an effort for a larger showing tomorrow than that of the Rev. Jones, the Rev. R. G. Manley, of New Salem, and the Rev. A. F. Hanes, Brownsville, who are championing the cause of the Western Pennsylvania Christian Missionary Society, which ousted the Rev. Lemke.

Both sides agreed to accept separate hours of worship at a conference last night with officials of the Hillman Coal and Coke Company.

## PARIS THRILLS RUTH

(Continued from Page One)

in a plane again and to feel the old sticks in my hands again.

George and I took turns piloting the ship to Paris. We left Bayonne at 12:45. Capt. Maurice Weiss, who turned the plane over to us, said it would take four and a half hours to reach Paris, but we got there in exactly three hours, which I am told is record time.

A south wind increased our speed 20 miles an hour and we flew at the rate of 150 miles an hour. It was a beautiful plane, very easy to control. We had an exceedingly small field to start from, but George made a wonderful take-off, going into the air after the remarkably short run of 150 yards.

He went up smoothly without trouble, and we circled the field once before trying for altitude. We never flew higher than 1,000 feet, keeping down where that helpful south wind would push us along.

**VIEW CITIES FROM SKY**

Flying so low gave us an opportunity for getting a fine view of the beautiful country. I will never forget the picture of tall, straight standing pines in a stretch of land just outside of Bayonne. Then soon in our journey we saw a wonderful city below us and consulting our map we knew were passing over Bordeaux on the banks of the River Gironde.

We passed over hilly country all the way from Tours. What a sight was seen beneath us after passing Tours. All the marvelous chateaux along the banks of the Loire I read so much about in my story books and dreamed of seeing some day were spread out before us.

Then came the city of Orleans made so famous by Jeanne D'Arc. This all seemed to me like a pilgrimage back into my school days, visiting the scenes I had studied and wondered at the time whether I would ever be fortunate enough to see them.

Then we passed up Chevreuse Valley and saw the sweetest little aviation field I had ever seen. My map told me it was Etampes. I really would have liked to have landed there, but I knew they were waiting for me in Paris. Then we saw the winding silver ribbon of the Seine and I knew Paris was not far away.

In a few minutes we saw this tall steel skeleton of the Eiffel tower, whose top, a thousand feet above the ground, was even with our plane. I leaned forward and tapped George on the shoulder and pointed ahead. He turned and smiled and nodded. I was so happy to see the tower that I circled around it three time. Then we headed over Paris straight for the airdrome at Le Bourget.

**LAND AT LE BOURGET**

Le Bourget was recognized by us immediately from a description given by Clarence Chamberlain before we left New York. I circled the field a number of times to pick out a landing place and after we received a signal from below we started the downward glide, although the day was so beautiful and so perfect for flying we felt like we would like to go on until the gas gave out.

We came to a stop near some hangars and not far from the administration building. We taxied up to the concrete paving where several machines were waiting and were immediately surrounded by hundreds of welcomers. Gendarmes had difficulty in keeping the people back and seemed for a minute or two the pressure was so great that the faithful bus that brought us so quickly from Bayonne was going to be crushed on the ground. But the police came and we stepped down into the arms of a lot of cheering folks.

One of them introduced himself as Sidney B. Veit, president of the Paris chapter of the National Aeronautical Association. Another was Captain White, naval attache of the American embassy. They escorted us to the administration building where a reception was held.

**RUTH CARRIED ON SHOULDERS**

We had moved only a few feet from the plane when I was taken from my escorts and hoisted on the shoulders of two big men, who walked behind a wedge of five others and forced their way through the cheering crowd to the administration building. There after being welcomed by various officials of the government we were taken in tow by Captain White.

In his car, with policemen on the running boards to get us through the heavy traffic, we rode into the French capital. We passed those magnificent structures, the opera and Madeline. Two blocks further on the beauty and vastness of the Place de la Concorde fairly took my breath away. The beautiful fountains and Cleoparta's needle, the great bridge beyond furnishing a vista that ended in the dignified home of the French Parliament. I know now why they call it "Beautiful Paris" and I have only seen a little bit of it.

We were taken to the Interallied club where there was an inspiring reception. We went on to the Aero club where we met many pioneers of the air and saw pictures and momentos of many glorious exploits of the earlier years when aviation was a baby.

**MEETS WAR ACES**

Then we were taken to the Hotel Lotti where a beautiful suite had been prepared for me. It looked like a hot house, there were so many baskets of flowers. I am at a loss to know how I will ever be able to thank all these friends for their thoughtfulness.

After we had rested a bit we were taken to the Hotel Lutetia to a dinner given by the "Vieilles Tiges," Tigers of the Air, whose members include many, many World War Aces. We spent a most enjoyable three hours at the banquet, which was attended by some 300 people. I love the French and while it was not possible for me to understand much of the speeches delivered in French I was able to gather their friendly meaning.

I was overwhelmed by it all and attempted, in a feeble way, to thank them for their kindness. I assured them we were glad to be in France, even though we were unable to make Paris in one flight from New York.

Bokanowski, minister of commerce and air, was toastmaster, and both Haldeman and I thoroughly enjoyed sitting by his side and among other French aero club officials.

**READY FOR SHOPPING**

And now, tired and weary but happy at the end of a full and wonderful day, I may be forgiven if I turn my thoughts to those things which endear Paris to women—things designed to enhance her beauty. The glimpses I had of the shops as we passed through the crowded streets were most promising. Even one who is accustomed to the more or less rigorous hardships of flying cannot forget she is still a woman.

The first thing I am going to do Saturday is to buy some dresses. All my life I have been dreaming of Paris and of the beautiful things they make here to gladden the heart of women. I am going shopping with vengeance. I am staying a week, instead of going home on the Mauretania Saturday as I had planned, and during that time I am going to buy all the pretty things I have wanted all my life.

I am sorry the flight ended where it did, because I wanted to prove to the world that a woman could do as much as Lindbergh did. But I am not in the least discouraged and will try again next year.

## THE LONE EAGLE RETURNS FROM NATION TOUR

**22,250-MILE AIR JAUNT OF COL. LINDBERGH ENDS AT NEW YORK FIELD**

**While C. C. Pyle and the vaudeville boys sing a deep, blue, stentorian bass, Col. Charles A. Lindbergh, "Lone Eagle" conqueror of the Atlantic, continues to be the world's greatest box office attraction—and to work without that office. Here's a picture of the Colonel "packing 'em in" at Mitchell Field, New York, as "We" end a 22,250-mile air tour of the nation. The photograph shows Lindy, still in flying clothes, on his way to the hotel and rest after "parking" his beloved Spirit of St. Louis.**

## BROTHERHOOD TRIALS UP LATE IN NOVEMBER

The trial of Attorney Roland A. McCrady, W. J. Kelly and J. L. Nelson, former officials of the defunct Brotherhood Savings and Trust Company, will not be listed until the last week of November, District Attorney Samuel H. Gardner announced late yesterday. His assistant, Harry R. Phillips, in charge of the cases, just returned to the office after several weeks' illness with medical advice to "take things easy," is also engaged in preparing cases for the November grand jury.

## ASK NEW TRIAL FOR MURGIES

A motion for a new trial for Mike Murgie and Ben Murgie, convicted of first degree murder with life imprisonment as the sentence, was argued yesterday in Criminal Court before Judge Samuel L. Reed of Ebensburg, visiting trial judge, and Judges Joseph M. Swearingen and Thomas J. Ford. Assistant District Attorney Roy Clunk representing the prosecution and Attorney Edward Coll the defendants. The conviction was found May 26 last for the murder of Thomas C. Clynes, 32, a brakeman of 306 West street, Homestead, during a holdup of a club at 809 Fifth avenue, December 26, 1926.

## JUDGE INGHRAM DIES AT 85 IN WAYNESBURG

WAYNESBURG, Pa., Oct. 29.—Former Judge James Ingham, 85, one of the oldest and most widely known jurists in Pennsylvania, died at his home here this morning.

Judge Ingham was born in Waynesburg, Sept. 12, 1842, the fourth son of Arthur and Elizabeth Cather Ingham. The Ingham family came from Virginia and the Cather family from Maryland. Arthur Ingham, father of Judge Ingham, was one of Waynesburg's earliest practicing physicians. After attending public school, Judge Ingham entered Waynesburg college and was graduated with the class of '59, when aged 17. He then entered the law office of Lindsey and Buchanan, was admitted to the Greene county bar when 21, and formed a partnership with J. E. Donley.

In 1883 he was elected in the Fayette-Greene counties judicial district. He went back to the practice of law at the expiration of his term and when Greene county was made a separate judicial district in 1895 he became a candidate on the Democratic ticket, and lost by small margin, to R. L. Crawford. Ten years later he defeated Judge Crawford for re-election and at the expiration of his term in 1915 resumed his practice.

Judge Ingham was active in community affairs and gave much of his time to Waynesburg college, of which he was a trustee. He was a member of the First Presbyterian church. He is survived by his wife, Mary Allison Black Ingham.

## ROBBERS STEAL REVOLVER

Burglars who found the rear door of the home of Mrs. Bella Lynch, of 28 Saline street unlocked, ransacked the house and obtained a revolver and $18, Mrs. Lynch reported to police. The robbery occurred while the occupants of the house were absent.

Robbers who broke a rear window in the store of Louis Levy, at 6207 Krankstown avenue, took $15 from a cash register.

A lock was broken on the door of the garage of B. E. Hough, in the rear of his home, 4218 Bruce street, by robbers who stole a tire tube and two rims.

## "Brew" Here So Different, He Gets 15 Days

"Pittsburgh home brew is nothing like the stuff in Canada," Charles Schultz informed Judge James R. Macfarlane in Criminal Court in entering a plea of guilty to driving a car while intoxicated the night of October 17, hitting the beacon at North and Grant avenues, Millvale, demolishing it and upsetting his car.

Schultz, who said he was born and raised in Kittanning, was on his way from Canada, where he had his first drink in 10 years, to rejoin a show in Florida and stopped over in Millvale to visit relatives, who supplied him with "home brew," according to his story, and in the crash with the beacon someone took his wife's purse with $80. Schultz has only one leg. He was sentenced to jail for 15 days.

## Crippled Marshall Boy Makes Duo a Trio

Rody P. Marshall, Jr., has linked up with his old vaudeville friends, Eddie Healy and Allan Cross, and has formed a trio. Every time Healy and Cross come to Pittsburgh to fill theatrical engagements during the last two years they have visited young Rody and entertained him with their latest hits, but this time he joined in the singing.

He is recovering from a fracture of the vertebrae suffered in 1925 while swimming at Narragansett Pier.

"I like that song immensely," said Rody, Jr., when the friends sang for him in the Marshall home, 201 Lytton avenue. "Give me the key."

The young man hummed the tune a moment, and then to the strumming of ukes they sang the song through several times.

"Well, fellows, I'm a regular baritone now," said young Marshall. "Let's sing another." And they did.

Healy and Cross are from Rhode Island, and for several years had known the boy when he summered there at Narragansett Pier during his vacations from Shady Side Academy.

## CAROL'S REVOLT PLANS

(Continued from Page One)

vered the theory that the burglary was inspired by politics, not self. It was suggested that the information found in the stolen papers had been abstracted and telegraphed to the Rumanian government. This, it was pointed out, would have led to the capture of Manoilescu with the compromising documents last Monday in Rumania.

The valet said the woman bought his supper. After that he remembered nothing except that he awoke the next morning with a bad headache.

When he returned to Carol's villa, the valet said he found the letter box rifled.

Carol is returning from his seaside retreat to determine exactly what was stolen.

Dispatches from Bucharest say complete order prevails throughout Rumania. Border advices, however, say that at Kishinev, Bessarabia, government forces have clashed with peasants who were told that Carol was in Rumania commanding an army.

## WALSH CASE SLIPS

(Continued from Page One)

intimates that." He would not amplify this statement.

Supt. Walsh, jubilant, said:

"We are standing pat now. It's time for the league to talk."

**CRUEA CRUSADER'S CUPID?**

When informed one of the allegations in the affidavit by Miss Parnot was that he advised William L. King, missing secretary of the league, to marry Mrs. Rachael Carr, and offered them the use of his home here, Rev. Davis E. Cruea, head of the Anti-Saloon League in the Pittsburgh district and prominent in Citizens' League affairs, said:

"I refuse to comment on that. I have nothing to say." He hung up the telephone receiver in the midst of another question by a reporter.

Director Clark had promised reporters copies of the affidavit by Miss Parnot, but changed his mind. "To publish the charges now," he said, "would involve in scandal the names of men prominent in civic and social affairs of the city and the Citizens' League."

"The affidavit," Director Clark asserted today, "is in my hands and its contents will be carefully guarded until such time as it may be necessary for use in court. Whether that will ever be necessary is not for me to state at this time. No one can tell what developments may occur any day."

## CHICAGO MAYOR -:- SEEKS TO DESTROY -:- "PRO-BRITISH" TEXT

TO THE FLAMES

**W. J. Hermann, Chicago library trustee, consigns to flames a text book found offensive by Mayor William Hale Thompson.**

SEEKING DISLOYALTY

**Carl B. Roden, librarian of the Chicago Public Library, searches for British propaganda among library volumes.**

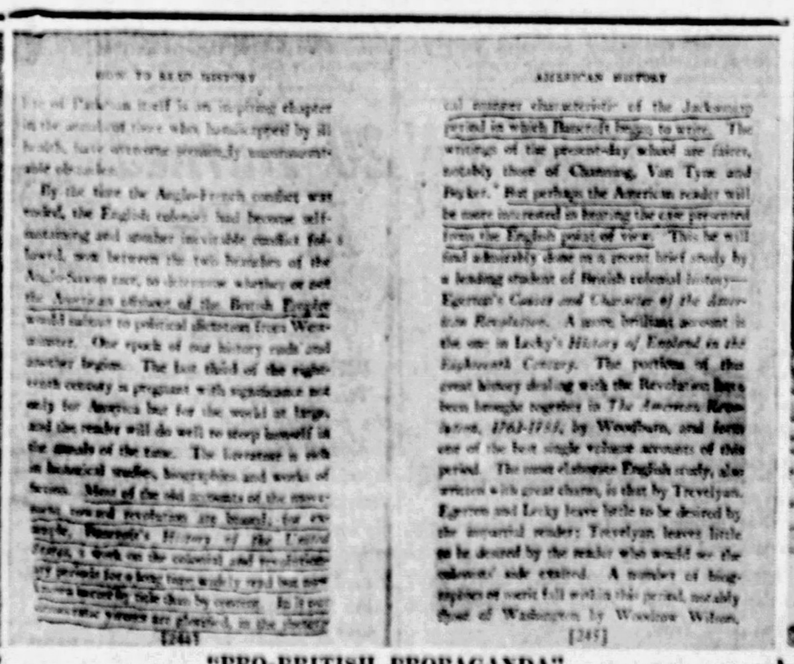

HOW TO READ HISTORY

...ical Parkman itself is an inspiring chapter ... who, handicapped by ill health, have overcome seemingly insurmountable obstacles.

By the time the Anglo-French conflict was ended, the English colonies had become self-sustaining and another inevitable conflict followed, now between the two branches of the Anglo-Saxon race, to determine whether or not the American offshoot of the British Empire would submit to political dictation from Westminster. One epoch of our history ends and another begins. The last third of the eighteenth century is pregnant with significance not only for America but for the world at large, and the reader will do well to steep himself in the annals of the time. The literature is rich in historical studies, biographies and works of fiction. Most of the old accounts of the minor wars, wars and revolutions are bound, for example, Bancroft's History of the United States, a work on the colonial and revolutionary periods for a long time widely read but now ... [illegible] ... by later ones by courtesy. In its ... [illegible] ... virtues are classed, in the chronic ...

[245]

AMERICAN HISTORY

...cal manner characteristic of the Jacksonian period in which Bancroft began to write. The writings of the present-day school are fairer, notably those of Channing, Van Tyne and Fiske. But perhaps the American reader will be more interested in hearing the case presented from the English point of view. This he will find admirably done in a recent brief study by a leading student of British colonial history—Egerton's *Causes and Character of the American Revolution*. A more brilliant account is the one in Lecky's *History of England in the Eighteenth Century*. The portions of this great history dealing with the Revolution have been brought together in *The American Revolution, 1763-1783*, by Woodburn, and form one of the best single volume accounts of this period. The most elaborate English study, also written with great charm, is that by Trevelyan. Egerton and Lecky leave little to be desired by the interested reader; Trevelyan leaves little to be desired by the reader who would see the colonists' side evolve. A number of biographies of men of this period, notably those of Washington by Woodrow Wilson,

[245]

"PRO-BRITISH PROPAGANDA"

**Above is a reproduction of a page from "How to Read History," by W. W. Davis, an example of the sort of text offensive to Chicago's mayor. He is determined to prevent detraction from the glory of revolutionary America.**

SEARCH THROUGH

**Frederick Rex of the Chicago Municipal Reference Library, carrying out Mayor Thompson's declaration of war against text books exalting England.**

# DENTIST SLAIN BENDING OVER FAKING PATIENT

## *All's Fair At 'Mum' Show*

# GIANT BOOTLEG STILL RAIDED IN MT. LEBANON

NEW VARIETIES

Many new varieties of chrysanthemums will be shown when the annual show at Phipps Conservatory, Schenley Park, opens Monday. Katherine Anderson, left, and Lucille Kelly learned quite a bit about the Queen Marie, the Thomas W. Pockett, Gen. Pershing and Thetta Quay Franks, some interesting newcomers, during a visit with Supt. James Moore and Supervisor James Smith, right, yesterday.

SKY PIECE

"What a gorgeous hat a chrysanthemum would make," declared Mildred Bratton as she posed for the camera man. "Gorgeous is right," one of her friends told her. "Do you think you'll be able to start a new fashion?" "Well, why bring that up?" was her only defense. However, no reports of the fashion spreading have been circulated.

AT NORTH SIDE PARK

William Hartlep, supervisor of the North Side Conservatory, has arranged a splendid show, too. The exhibition does not open until Sunday, but Mr. Hartlep gave way to sunny smiles from Allegheny High School yesterday and allowed Betty Harvey, Hazel Brewster and Hazel Campbell to look around a bit.

THAT'S EASY

The beauty displayed by and among the flowers was startling. "Which is the prettiest," Helen Schatzman wanted to know. It was a difficult question, so the photographer thought he would let somebody else make the decision. What do you think?

THE DAILY PICTORIAL — THE SUN TELEGRAPH — GENERAL NEWS SECTION

SATURDAY, OCTOBER 29, 1927

## IMPORTANT JOB

GENEVIEVE CLINE

Cleveland woman attorney, recommended to President Coolidge by Senator Simeon D. Fess, of Ohio, for appointment to the Court of Custom Appeals in New York. The recommendation virtually means appointment. Miss Cline is now appraiser of merchandise for the port of Cleveland. If appointed, Miss Cline will be among the highest salaried women on Uncle Sam's payroll. The job pays $9,000 a year. Her salary in Cleveland is $4,600.

# DENTIST SLAIN BY FAKING PATIENT

By Universal Service.

NEW YORK, Oct. 29.—A panic-striken killer who wore a gray cap is sought as the slayer of Dr. Jacob Gross, 60, dentist, found shot to death in his office, in Columbus avenue.

The assassin, who left only his cap as a clue, was believed to have escaped in his excitement without robbing his victim—seemingly his original motive.

It was common report in the neighborhood, which borders the San Juan district, that Dr. Gross usually carried large sums of money.

But when police examined the dentist's crumpled body, in a sitting position against the wall, his pockets contained $213.41, and a watch and chain. On his left hand was a two-carat diamond ring.

A vial of cocaine, in Dr. Gross' cabinet, was undisturbed.

Leaving his cap on a bench in the outer waiting room, the killer presumably feigned a toothache. While Dr. Gross bent over to inspect his teeth, the killer fired a shot from a range of about 18 inches, according to Medical Examiner Norris, into Dr. Gross' upper left arm. The bullet took a right angle course from the bone, penetrating the left lung causing a hemorrhage and then death.

Dr. Gross, attired in his white apron, fell backward against the wall, his left arm resting in his lap.

Dr. Gross was to have made his third annual payment of $1,040 on his convertible life insurance policy of $25,000, which carried a double indemnity clause.

## SINGER TO FLY

ROSA RAISA

The famed dramatic soprano aspires to be the first artist to fly across the Atlantic. She plans to make the trip next spring to fill engagements in Germany and Italy.

# GIANT STILL IN MT. LEBANON IS RAIDED

Crashing into a three-story frame house, a landmark in the center of Mt. Lebanon's fashionable residential district, prohibition agents last night uncovered a big moonshine distillery and arrested two men.

A mother and her two daughters who lived on the lower floors of the house were not molested by the raiders. Authorities declare they were permitted to live in the place, rent free, as a blind for the moonshiners' operations.

Those arrested were Tony Perri, 37, and E. N. Fink, 31, son of Mrs. Helen Fink, who lived in the house with her daughters. The house is in Mt. Lebanon township near the new residential development, Seminole Hills. The big white frame dwelling is well back from the road at the junction of Washington road and Mt. Lebanon boulevard, and for many years had been the home of a prosperous family of farmers.

The odor of mash which was emptied into a sewer under the Washington road led the officers to the house. Mt. Lebanon police had been suspicious of the place for several days and Chief John Baldwin had ordered the house placed under surveillance last night a short time before the federal men made their discovery.

Following the sewer line to the house, the dry agents surprised the occupants and, it is said, found Perri tending a 300-gallon still on the third floor. The attic was transformed into a distillery, dry agents say, more than 3,500 gallons of mash having been set out in large vats to ferment. Three large condensers, connected by pipes through the walls, were in another room.

Large quantities of sugar, yeast and other materials were found in other parts of the house in addition to 150 gallons of moonshine in five-gallon cans. While the government men were searching the house, Fink drove up in a large closed car, it is said, filled with sugar, cans, yeast and other materials used in the manufacture of booze.

Both Fink and Perri were lodged in jail, and this morning they began arrangements for $1,000 bail each, pending a hearing before the United States Commissioner.

## STAR AT FIRST SIGHT

NENA QUARTARO

Though without screen experience of any sort, not even as an "extra," this 17-year-old girl has been given a five-year contract in a stellar position by one of the important producers of movies. He was attracted by her beauty. Miss Quartaro is a striking brunette with long, thick black hair, black eyes and a bewitching smile. She is Spanish on her father's side and Italian on her mother's.

# PARADE CROWD INJURES GIRL

Swept off her feet by a crowd watching a Halloween parade in Homestead last night, Stella Kotomik, 18, of 531 Seventh avenue, West Homestead, fell under an automobile at West street and Tenth avenue. One wheel passed over her left leg and abdomen, inflicting serious injuries.

The driver apparently was unaware of the accident and neither the victim nor the bystanders ascertained who he was. The girl was attended by Dr. H. M. Hargrave and removed to the Homestead Hospital.

# OPEN NEW ROAD TO M'KEESPORT

The repaving, widening and the elimination of several curves on the Pittsburgh - McKeesport boulevard, between Lincoln Place and Buttermilk Hollow, Mifflin township, were completed Friday afternoon and the road reopened to traffic. The County Road Maintenance Department under Supt. John Pugassi performed the work at a cost of $35,566.

## HOLDUP VICTIM GETS HIS MAN AFTER THREE YEARS

Tony Adamski, of Baldwin township, could not forget the face of a man who, he alleges, helped rob him of $4,000 three years ago. He saw Mike Zinchowicz, 28, of Sarah street, on the South Side and caused his arrest through county detectives on a charge of larceny. Adamski avers the defendant and another man seized the money, purchase price in a property deal, and ran away.

# WILL DEDICATE GERMAN GUN

A German field piece captured in the World War and given to Albert G. Baker Post No. 86, Veterans of Foreign Wars, and placed in the grounds of the Thaddeus Stevens School, West End, will be dedicated Sunday afternoon. Preceding the dedicatory exercises a parade of veterans' organizations, Boy Scouts and civic bodies will be held in Sheraden, Elliott and the West End. The Rev. Alden J. Owen, a chaplain of the United States Army, will deliver the oration and Harold M. Irons, assistant city solicitor, will accept the relic on behalf of the city. The gun will be unveiled by Sergt. Frank L. McNulty, wounded veteran. Judge D. Paulson Foster will preside.

# CONTEMPT RULE GRANTED IN BOND CASE

A rule was granted on J. M. Crawford by Judge Ambrose B. Reel to show cause why Crawford should not be adjudged guilty of contempt of court, because of his alleged failure to turn over $250,000 bonds of the Ocean Coal Company and a $50,000 promissory note to the Peoples Savings and Trust Company for cancellation. The court fixed the hearing for November 23.

The action taken is the outcome of the termination of an equity proceeding between the Poland Coal Company and the Norristown Trust Company against the Peoples Savings and Trust Company, H. K. Knopf, Crawford, C. H. Alderfer, Adam Schmit, George E. Gay and Guy Ash, in which the court directed that the securities in question be canceled. It is claimed that the bonds were issued illegally and without consideration and are void and do not constitute a valid obligation of the Ocean Coal Company.

# FINE 4 BOYS IN SAFE ROBBERY

Four McKeesport youths escaped with fines of $100 each in Criminal Court for participation in the theft of $1,035 from a safe in the moving picture theater of Frank Panopolis, 207 Fifth avenue, McKeesport, April 25, last.

Mike Shirey, George Smith and Thomas George entered pleas of guilt to receiving stolen goods and David Gray, whom Judge Josiah Cohen called the "master mind," entered a plea of guilty to larceny and entering a building.

The safe was taken from the theater by a truck backed up to the rear entrance and moved to a lonely spot near Boston, Pa., where it was blown open, according to the charges. The prosecution asked for leniency for the first three boys for admitting their guilt and offering to act as state witnesses.

# GIVEN 3 YEARS FOR THEFTS

Cora Harris, Negro woman, of 2938 Bedford avenue, was given a sentence of three to six years in the workhouse by Judge James R. Macfarlane in Criminal Court on her plea of guilty to thefts of wearing apparel and jewelry valued at about $4,000 from three homes where she worked as a domestic. She took two children's banks from the home of Victoria McCray, 2208 Center avenue; clothes and jewelry worth more than $2,500 from the home of William Lando, 3447 Center avenue, and clothes from the home of Sarah McCray, 2243 Howard street.

Jeff Harris, 315 Moore street, and William Harris, 2302 Carson street, Negroes, were committed to jail for 60 to 120 days each after entering pleas of guilty to receiving stolen goods from the thefts.

# *VOLUNTEERS OF AMERICA -:- HOLD REGIMENTAL -:- CONVENTION HERE*

HEAD VOLUNTEERS

Major Frank H. Wise, commander of Western Pennsylvania district, and general chairman of the convention of the Central Regiment of the Volunteers, with Col. C. C. Herron, of Philadelphia, commander of the Central Regiment.

SING AT CONVENTION

Many uniformed women from seven states attended the convention. In the picture are shown a group of these women photographed during session of the convention. At the piano is Mrs. Major B. E. Brazell, of Allentown, Pa., where she is in charge of the Volunteer Hospital.

## Loss of Voice by Senators Seen as Blessing

BEVERLY HILLS, Cal., Oct. 29.—Col. Coleman T. DuPont, United States senator from Delaware has lost use of his vocal cords. Now I feel sincerely sorry for his personal discomfiture but if his ailment could be made contagious and he distribute it among his brother members of the Senate his illness would prove to be a tremendous national blessing.

WILL ROGERS.

Yours,
WILL ROGERS.

P. S. Since Senator Fess has been reprimanded for complimenting Coolidge and Magruder has Philadelphia cook from under him, I have been accused of being lax in my national criticism for fear of exile. I want to say that I am only trying to think up something terrible enough to say.

(Copyright, 1927, by McNaught Syndicate.)

# THE SUN-TELEGRAPH · MELODY WAY CLUB

## EIGHTH LESSON

Copyright, 1927, by W. Otto Miessner

So many girls and boys have told me how much they had regretted not having learned to play when they were younger that I want very much to make these lessons interesting. The young folks far away from musical centers especially interest me.

One little girl in California, for example, lives away up in the mountains. Every Saturday she takes the stage at eight in the morning and travels for four hours down 50 miles of dangerous mountain roads, to join a Melody Way Class in a little valley town. At 2 o'clock she takes the stage again and reaches her home at 6. Eight hours on a stage once a week to get a music lesson! What an inspiration she should be to those with opportunity at their very door!

Not long ago, I met a dear old lady past 60, who told me that she had just recently joined a Melody Way Class of older folks. She boasted proudly that she could now play six pieces! She was as pleased with herself as any 6-year-old. Don't you admire her ambition to become a pianist?

No matter what your age now, you were young "once upon a time." How well you remember the stories that began, "Once upon a time!" And even before those days, your mother crooned to you this soothing lullaby, "Sleep, Baby, Sleep."

Then, when you were a little older, barely able to toddle, Santa Claus brought you a drum. What boy (or girl) does not cherish fond memories of that first tenor drum? You can still imagine those days, I'm sure. Your second piece for this week, "The Tenor Drum," is just about the size of that first little drum of yours.

### "Sleep, Baby, Sleep"

You will notice four new features in this piece. First, you will miss the familiar three-toned chords at first glance, but they are there if you know how to group them together.

The next thing you will see is the new measure sign, 4/4, which means, four-quarter measure. There are four counts in each measure, with a quarter note to each count.

The third thing to strike your eye is the new Key Signature of two sharps. What keys are sharp, where is Do on the treble staff and on the bass staff and what is the key of the piece?

The fourth thing you must see is that the first and last phrases begin on the first beat, while the middle phrases begin on the fourth beat and end on the third.

There is still another odd side to this piece which you would never discover; therefore, I will show it to you later.

### Analysis

You will save time in the end and gain a much clearer understanding of this piece (or any other) if you will first study it carefully and systematically, taking up in order the following elements:

1. Rhythm
2. Melody
3. Harmony
4. Form
5. Mood

### 1. Analyze the Rhythm

The measure sign tells you that you must give four counts to each measure. You can best feel the rhythm of four-beat measure by tapping and counting, like this:

| | | | | | | | | | |
|---|---|---|---|---|---|---|---|---|---|
| Tap— | Heel | toe | toe | toe | Heel | toe | toe | toe |
| Count— | 1 | 2 | 3 | 4 | 1 | 2 | 3 | 4 |
| Words— | Sleep | — | ba- | by | Sleep | — | — | — |

This is the rhythm of the first and last phrases. The following is the rhythm of the three middle phrases which begin on the fourth beat, like this:

| | | | | | | | | | |
|---|---|---|---|---|---|---|---|---|---|
| Tap— | | toe | Heel | toe | toe | toe | Heel | toe | toe |
| Count— | | 4 | 1 | 2 | 3 | 4 | 1 | 2 | 3 |
| Words— | (2) | Thy | fath- | er | guards | the | sheep | — | — |
| | (3) | Thy | moth- | er | shakes | the | dream- | land | tree |
| | (4) | That | hap- | py | dreams | may | fall | on | thee |

Observe that these rhythmic motifs cross the measure bar like this:

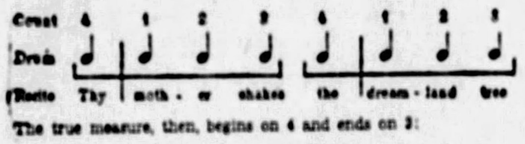


The true measure, then, begins on 4 and ends on 3:

4 1 2 3 — 4 1 2 3

The reason for these broken measures, so called, lies in the poetry. In the line above, the strong or primary accent falls upon the syllable moth- (in mother) and upon the word dream. There is a weaker, secondary accent on the words shakes and tree. In fact, this song might have been written in two-quarter measure. In that case all of the accents would have been strong.

Speak and drum these two types of phrase-rhythms until you can feel the flow of each phrase as a whole. Then find each phrase rhythm in the music, framing the notes, first with the fingers, then making a mental picture.

### Simple Measure

There are but two kinds of simple measure—two-beat and three-beat. From these, all kinds of compound measures may be combined. Simple measure have but one accent (v).

### Compound Measure

There are many kinds of compound measure. "Sleep, Baby," is in four-beat measure, made by combining two two-beat measures. This makes it sing more smoothly, since there is only one strong accent to each group of four beats. Marches, on the other hand, have more vigor, more snap, for being written in two-beat measure with a strong accent on each first count or left.

You now have several new measure-rhythms to add to your list.

Measure Rhythms

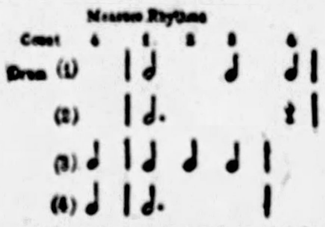


Copy these on small cards as before and practice drumming them in all sorts of combinations of the notes.

### 2. Analyze the Melody

(a) Observe that the Melody, like the rhythm, of the first and last phrases, is the same:

| | | | | | | | | |
|---|---|---|---|---|---|---|---|---|
| 1 | 2 | 3 | 4 | | 1 | 2 | 3 | 4 |
| Mi | — | Re | Re | | Do | — | — | — |

(b) Observe that the Melody of the second phrase follows the direction of the first phrase (except the first tone):

| | | | | | | | |
|---|---|---|---|---|---|---|---|
| 4 | 1 | 2 | 3 | 4 | 1 | 2 | 3 |
| Mi | So | So | Fa | Fa | Mi | — | — |

(c) Observe that the Melody and rhythm of the third and fourth phrases is the same.

| | | | | | | | |
|---|---|---|---|---|---|---|---|
| 4 | 1 | 2 | 3 | 4 | 1 | 2 | 3 |
| Do | Fa | Fa | Re | Re | So | So | Mi |

Place your Key Finder with the middle Do on the D next to the right of Middle C. Then play the Melody on the keyboard and at the piano, one phrase at a time.

1. Follow the above diagram guided by the Key Finder.
2. Name the letter-name of each Melody note.
3. Play as you follow the notes.
4. Memorize the Melody.

### Repetition

When two phrases are alike, the second phrase is called a repetition. Motifs and figures may also be repeated. Indeed, this is a device much used by composers because it saves ideas, balances the parts and makes the music easy to remember.

### Examples of Repetition

Phrases—
"Little Wooden Shoes" (Third and Fourth)
"My Pony" (Third and Fourth)
"Magic Music" (First and Third)

Motifs—
"Lady Moon" (Second phrase)
"My Pony" (First and Last)
"Wooden Shoes" (Third and Fourth)

Figures—
"Magic Music" (So Mi)
"To a River" (So Mi)
"Lady Moon" (Mi Re Do)
"Happiness" (So Mi Do)

### Sequence

You noticed that in "Sleep, Baby, Sleep," the first and second phrases sounded somewhat alike, the second being higher up on the scale. This kind of imitation is called a sequence. We often use this word in other connections, such as Rain, Snow, Hail.

Sequence is another device by which a composer makes the design interesting. You might compare this with the patterns in wall paper, in rugs, in dress goods or in laces. You can find it, too, in Nature, in the branches, leaves, blossoms and petals of flowers and plants. Therefore, it is often said that artists can, after all, only copy Nature's designs.

### Examples of Sequence

Phrases—
"Sleep, Baby, Sleep" (First and Second)
"Evening Song" (First and Second)

Motifs—
"Evening Song"
Do Do Mi Mi (First phrase)
Re Re Fa Fa (Third phrase)
Mi Mi So So (Second phrase)
"Magic Music"
So Mi So (First phrase)
Fa Re Fa (Second phrase)
Mi Do Mi (Second phrase)

Figures—
"Evening Song"
Fa Mi Re (Fourth phrase)
Mi Re Do (Fourth phrase)
"Magic Music"
Fa Re
Mi Do

I feel sure that this little "detour" or side-trip will have given you an interesting glimpse of the composer's workshop and the tools or devices he uses to weave his musical patterns into the forms and shapes of his Melodies. It will develop your taste to know these signs of good workmanship. Also, it will help you to read more quickly and to memorize more surely. Finally, you will play with greater freedom and pleasure because you are truly interpreting the composer's thoughts and designs. Now, play the Melody once more and see if I am not right!

### 3. Analyze the Harmony

Can you see and hear these harmonies or chords in the first phrase?

| | | | | | | | | |
|---|---|---|---|---|---|---|---|---|
| Count— | 1 | 2 | 3 | 4 | 1 | 2 | 3 | 4 |
| R. H.— | Mi | — | Re | Re | Do | — | — | — |
| L. H.— | Do | So | Ti | So | Mi | So | Do | 1 |
| Chords— | I | — | V | — | I | — | — | |

Harmonies made of separated tones are called broken chords. When the tones in the L. H. do not seem to make a complete chord, you will usually find the missing tone in the R. H. Melody. Let's take the broken chords of the remaining phrases:

| | | | | | | | | |
|---|---|---|---|---|---|---|---|---|
| Count— | 1 | 2 | 3 | 4 | 1 | 2 | 3 | 4 |
| L. H.— (2) | Mi | So | Re | So | Do | So | Do | 1 |
| (3) | Re | So | Ti | So | Mi | So | Do | So |
| (4) | Re | So | Ti | So | Mi | So | Do | So |
| (5) | Do | So | Ti | So | Mi | So | Do | 1 |

Do So, Mi So and Do Mi belong to the I Chord. Re So and Ti So belong to the V Chord. Therefore, you should now know how to accompany these Melodic figures or intervals with the right chords.

### 4. Analyze the Form

An easy way to make an outline of the Form of a piece is to give each phrase a letter. When a phrase is repeated, use the same letter. This then is a diagram of the form or mould in which "Sleep, Baby, Sleep," is shaped.

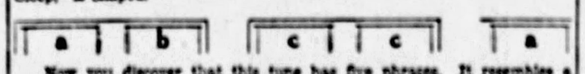


Now you discover that this tune has five phrases. It resembles a four-room house with a sort of back porch tacked on. This odd form was made by adding or tacking on the last phrase, a repetition of the first. It is a period form of four phrases, plus one.

### 5. Analyze the Mood

The words and the tune itself should make you feel the mood. You can even feel it by merely humming the tune. Imagine you are singing a little child to sleep! Even a great artist, like Fritz Kreisler, would try to imagine this if he were playing a "Lullaby" on his violin! Therefore, when you play, try to imagine!

### "The Tenor Drum"

"The Tenor Drum" is also in four-beat measure. Study the two rhythmic phrases:

| | | | | | | | | |
|---|---|---|---|---|---|---|---|---|
| Count— | 1 | 2 | 3 | 4 | 1 | 2 | 3 | 4 |
| (1) | Rat | x | tat | x | Rata | tata | tat | x |
| (2) | Goes the tenor | | drum- | mer | Just | like | that | x |

Practice on these measure rhythms. Drum them separately, copy them on cards, locate them in the printed piece:

Measure Rhythms

Now you shall have no further help from me on this piece, because you know, already, every little separate part in it. This should put you on your mettle! Try it and see if you can play it without help!

You know, when we take journeys, it is all very well to have a guide, part of the time. But the traveler with a little spirit of adventure in him will want to make some little excursions "on his own." So, here is your chance to "try your wings"—I was about to say—which might better be said, "try your fingers."

That your little adventure with "The Tenor Drum" may prove interesting, if not exciting, is my wish today for the members of the Melody Way Club.

### Ten Test Questions

Answers Next Week

1. Name the key of "Sleep, Baby, Sleep."
2. Name the key of "My Pony."
3. Name the key of "Magic Music."
4. What keys are sharp in "The Tenor Drum?"
5. Name the chords in last measure of "The Tenor Drum."
6. Give an example of Motif Repetition for Mi Re Do So.
7. Give an example of Figure Repetition for Mi Re Do.
8. Give an example of Figure Sequence for Fa Mi Re.
9. What is meant by "staccato?"
10. What is meant by "legato?"

### Answers to Last Week's Questions

1. The sign that tells the key.
2. The sign that describes the measure.
3. F sharp and C sharp.
4. F sharp, C sharp and G sharp.
5. B flat.
6. F sharp, C sharp, G sharp, D sharp.
7. None!
8. Third.
9. Fifth.
10. Fourth.

## Sleep, Baby, Sleep

German Melody

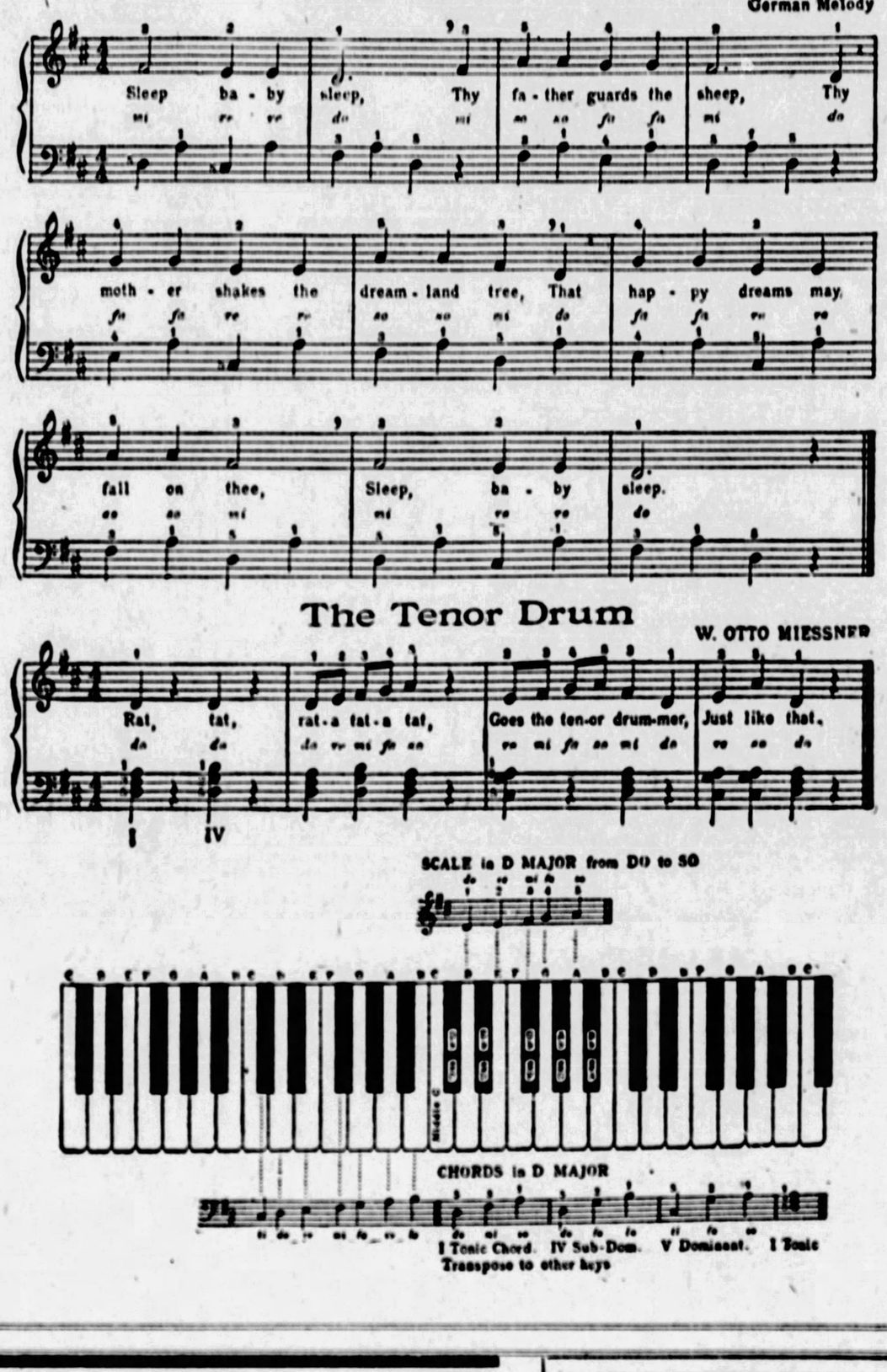
Sleep ba - by sleep, Thy fa - ther guards the sheep, Thy
moth - er shakes the dream - land tree, That hap - py dreams may
fall on thee, Sleep, ba - by sleep.

## The Tenor Drum

W. OTTO MIESSNER




SCALE in D MAJOR from DO to SO




CHORDS in D MAJOR



I Tonic Chord. IV Sub-Dom. V Dominant. I Tonic

Transpose to other keys


Boggs & Buhl

Cooper Bros.
New Kensington, Pa.

W. F. Frederick Piano Co.
635 Smithfield Street

S. Hamilton Co.
815-17 Liberty Avenue
6008 Penn Avenue

Henricks Piano Co.
142 Sixth Street (Second Floor)

The Most Brilliant Social Asset Is the Ability to Play the Piano

Acquire the ability to play the piano and you will never lack friends. For the greatest of all gifts will be yours—the ability to entertain, to bring pleasure, to comfort, and to inspire with music. Such a man or woman is always popular, always sought after, whether his music be that of the great classics or the foot-itching rhythm of today's jazz.

Every child deserves the privilege of a piano education. When you give this knowledge to your children, you provide them with a permanent source of attraction and lay the foundation of undying happiness.

Today's pianos are made to fit every type of room and every size of purse—grand pianos, baby grands, uprights, and player pianos with their repertoire of the world's greatest music.

Stop in at the show rooms of these piano merchants, and learn how easy and inexpensive it is to give your family this wealth of happiness and culture—a piano.

Hoffmann's Music House
537 Wood Street

Kaufmann's
Fifth Avenue

Lechner & Schoenberger
631 Liberty Avenue

C. C. Mellor Co.
604 Wood Street

Snyder Piano Co.
20 North Mercer Street, New Castle

TEAR THIS PAGE OUT AND KEEP IT FOR STUDY AND FUTURE REFERENCE

# SATURDAY'S RADIO PROGRAM

The Pittsburgh and out-of-town radio programs listed below are for broadcast after 6 o'clock tonight. The wave length in meters and the station location follow the call letters. For those who are constantly in search of the best entertainment offered by the hundreds of broadcasting stations, these programs are recommended: Biltmore music, WSB (476), 7:30 o'clock; United States Army Band, KDKA (316), 8 o'clock; Philco Hour, KDKA (316), 9 o'clock; Stevens orchestra, WMAQ (447), 11 o'clock.

*EASTERN STANDARD TIME.*

## LOCAL

**6:00 P. M.**

**KDKA (316)**—Time. Football scores. Westinghouse band, T. J. Vastine, conductor.
**WCAE (517)**—Music from Waldorf-Astoria, New York.

**6:55 P. M.**

**KDKA (316)**—Football scores.

**7:00 P. M.**

**KDKA (316)**—Time. "The Transit of Civilization from the Old World to the New," by Prof. Alfred P. James, from University of Pittsburgh studio.
**WCAE (517)**—Orchestra.

**7:15 P. M.**

**KDKA (316)**—Home Radio Club.

**7:30 P. M.**

**KDKA (316)**—Scores from favored classics and operettas.
**WCAE (517)**—High-Jinkers.

**8:00 P. M.**

**KDKA (316)**—United States Army band.
**WJAS (270)**—Sport review. Song by Ben Fields, accompanied by Thelma Fields.

**8:30 P. M.**

**KDKA (316)**—Concert from WJZ.
**WJAS (270)**—Harry Hopkins, Ralph Mauch, George Rudell, Frank Dunn, Arnold Lavell, "Dick" Haynes and Phyllis Lanigan, in popular songs and scores.

**9:00 P. M.**

**KDKA (316)**—Philco hour.
**WCAE (517)**—Time. Along Melody Way.

**10:00 P. M.**

**KDKA (316)**—Weather, football scores, time.
**WCAE (517)**—Music from Food Show.

**10:30 P. M.**

**WJAS (270)**—Jerry Rubin and Fred Meyers.

**11:30 P. M.**

**WJAS (270)**—Time.

## OUTSIDE PITTSBURGH

**6:00 P. M.**

**WTAM (390) Cleveland**—Dance orchestra.
**WEAF (491) New York**—Dinner music (WRC, WEEI).

**6:10 P. M.**

**WIP (508) Philadelphia**—Dinner orchestra.

**6:15 P. M.**

**WMAK (345) Buffalo**—String ensemble.

**6:30 P. M.**

**WIBO (416) Chicago**—Sheridan organ.
**WGY (380) Schenectady**—Concertgo (WRC, WEEI).
**WJR-WCX (441) Detroit**—Ensemble; orchestra.
**WBZ (333) New England**—Singing orchestra.
**WCAU (357) Philadelphia**—Golden Dragon orchestra.
**KFAB (389) Lincoln**—Dinner concert.

**6:40 P. M.**

**WLS (345) Chicago**—Sportsbell.

**6:45 P. M.**

**WHAM (278) Rochester**—Osnadaga music.
**WOC (275) Davenport**—Sports, chimes.

**7:00 P. M.**

**WTAM (390) Cleveland**—Studio.
**WRC (469) Washington**—Bible talk.
**WDAF (370) Kansas City**—School of air.
**WLW (423) Cincinnati**—Organ.
**KTHS (281) Hot Springs**—Organ.
**WIBO (416) Chicago**—Deep sea songs.
**KMA (294) Shenandoah**—Trio, harmony.
**WEAF (491) New York**—Hoffman orchestra.
**WJZ (454) New York**—Freddie Rich orchestra.
**WTMJ (283) Milwaukee**—Dinner music.
**WMAQ (447) Chicago**—On with the dance.
**WENR (266) Chicago**—Orchestra, organ.
**WSB (476) Atlanta**—Sunday school lesson.

**7:15 P. M.**

**WCCO (405) Minn.-St. Paul**—Barlow's orchestra.
**WMAK (345) Buffalo**—Shea's Theater.
**WCAU (357) Philadelphia**—Town House orchestra.

**7:30 P. M.**

**WLS (345) Chicago**—Stevens orchestra.
**WHO (526) Des Moines**—Philbrook orchestra.
**WSAI (361) Cincinnati**—Norine Gibson.
**WHAM (278) Rochester**—Two pianos.
**WIBO (416) Chicago**—Organ orchestra.
**WJR-WCX (441) Detroit**—D. A. C. ensemble.
**WBZ (333) New England**—Concerts quartet.
**KYW (526) Chicago**—Johnny Hamp orchestra.
**WEAF (491) New York**—High Jinkers (WRC, WEEI, WGY, WSB, WCAE).
**WKBW (319) Buffalo**—Spiritual quarter hour.
**WSB (476) Atlanta**—Biltmore ballroom.
**WOW (508) Omaha**—Tracy-Brown's orchestra.

**8:00 P. M.**

**WTAM (390) Cleveland**—Indians.
**WRC (469) Washington**—U. S. band.
**WSM (282) Nashville**—Fyshen orchestra.
**WLW (423) Cincinnati**—Harmony hour.
**WFAA (476) Dallas**—Concert hour.
**WSAI (361) Cincinnati**—Studio.
**KYW (526) Chicago**—Concert music.
**WCAE (357) Philadelphia**—Whitpool Entertainers.
**WIP (508) Philadelphia**—Centralia.
**WMAQ (447) Chicago**—Astronomy talk.
**WHAM (278) Rochester**—Osnadaga music.
**WOC (275) Davenport**—Dramatic players.
**KFAB (389) Lincoln**—Good Will program.

**8:15 P. M.**

**WBZ (333) Springfield**—Boston symphony.

**8:30 P. M.**

**WOW (508) Omaha**—Overture, contralto.

**9:30 P. M.**

**WDOD (246) Chattanooga**—Patten entertainers.
**WLS (345) Chicago**—National barn dance.
**WSAI (361) Cincinnati**—Trio.
**WHAS (400) Louisville**—Studio.
**WHO (526) Des Moines**—Popular classics.
**WMAK (345) Buffalo**—Democratic program.

**WEAF (491) New York**—Old Gold on Broadway (WEEI, WTIC, WGY, WGR, WCAE).
**WJZ (454) New York**—Xylophonist.
**WTMJ (294) Milwaukee**—Chevrolet entertainers.
**CFCA (357) Toronto**—Hamburg concert.
**KFAB (389) Lincoln**—Nebraska University.

**9:45 P. M.**

**WCCO (405) Minn.-St. Paul**—Franklin philosophers.

**9:50 P. M.**

**WTAM (390) Cleveland**—Cavaliers.
**KFI (468) Los Angeles**—Piano moods.
**KTHS (281) Hot Springs**—Classical.
**WSAI (361) Cincinnati**—Soviet.
**WMAK (345) Buffalo**—Musical.

**10:00 P. M.**

**WJZ (454) New York**—Philco hour (KDKA, WHAM, KYW, WLW, WCCO, KMA, WBZ, WHO, WOW, WDAF).
**WCAE (357) Philadelphia**—Marcelle and orchestra.
**WIP (508) Philadelphia**—Recital.
**WMAQ (447) Chicago**—Pleasantaires.
**WSAI (361) Cincinnati**—Studio.
**WRC (469) Washington**—Concerto; instrumental.

**10:30 P. M.**

**WLS (345) Chicago**—Stevens orchestra.
**WHO (526) Des Moines**—Philbrook orchestra.
**WSAI (361) Cincinnati**—Norine Gibson.
**WHAM (278) Rochester**—Two pianos.
**WIBO (416) Chicago**—Organ orchestra.
**WJR-WCX (441) Detroit**—D. A. C. ensemble.
**WBZ (333) New England**—Concerts quartet.
**KYW (526) Chicago**—Johnny Hamp orchestra.
**WEAF (491) New York**—High Jinkers (WRC, WEEI, WGY, WSB, WCAE).
**WKBW (319) Buffalo**—Spiritual quarter hour.
**WSB (476) Atlanta**—Biltmore ballroom.
**WOW (508) Omaha**—Tracy-Brown's orchestra.

**11:00 P. M.**

**WTAM (390) Cleveland**—Indians.
**WRC (469) Washington**—U. S. band.
**WSM (282) Nashville**—Fyshen orchestra.
**WLW (423) Cincinnati**—Harmony hour.
**WFAA (476) Dallas**—Concert hour.
**WSAI (361) Cincinnati**—Studio.
**KYW (526) Chicago**—Concert music.
**WCAE (357) Philadelphia**—Whitpool Entertainers.
**WIP (508) Philadelphia**—Centralia.
**WMAQ (447) Chicago**—Astronomy talk.
**WHAM (278) Rochester**—Osnadaga music.
**WOC (275) Davenport**—Dramatic players.
**KFAB (389) Lincoln**—Good Will program.
**WBZ (333) Springfield**—Boston symphony.
**WOW (508) Omaha**—Overture, contralto.
**WDOD (246) Chattanooga**—Patten entertainers.
**WLS (345) Chicago**—National barn dance.
**WSAI (361) Cincinnati**—Trio.
**WHAS (400) Louisville**—Studio.
**WHO (526) Des Moines**—Popular classics.
**WMAK (345) Buffalo**—Democratic program.

**WEAF (491) New York**—Old Gold on Broadway (WEEI, WTIC, WGY, WGR, WCAE).
**WJZ (454) New York**—Xylophonist.
**WTMJ (294) Milwaukee**—Chevrolet entertainers.
**CFCA (357) Toronto**—Hamburg concert.
**KFAB (389) Lincoln**—Nebraska University.

**11:45 P. M.**

**WCCO (405) Minn.-St. Paul**—Franklin philosophers.

**12:00 MIDNIGHT.**

**WTAM (390) Cleveland**—Cavaliers.
**KFI (468) Los Angeles**—Piano moods.
**KTHS (281) Hot Springs**—Classical.
**WSAI (361) Cincinnati**—Soviet.
**WMAK (345) Buffalo**—Musical.
**WJZ (454) New York**—Philco hour (KDKA, WHAM, KYW, WLW, WCCO, KMA, WBZ, WHO, WOW, WDAF).
**WCAE (357) Philadelphia**—Marcelle and orchestra.
**WIP (508) Philadelphia**—Recital.
**WMAQ (447) Chicago**—Pleasantaires.
**WSAI (361) Cincinnati**—Studio.
**WRC (469) Washington**—Concerto; instrumental.

**12:30 A. M.**

**WLS (345) Chicago**—Stevens orchestra.
**WFAA (476) Dallas**—Palace Theater.

**12:45 A. M.**

**WDAF (370) Kansas City**—Nighthawk frolic.

**1:00 A. M.**

**KFI (468) Los Angeles**—Radio club.
**WBBM (389) Chicago**—Popular.

**2:00 A. M.**

**KFI (468) Los Angeles**—Midnight frolic.
**WMAQ (447) Chicago**—Pleasantaires.

# 'FAITH' SUBJECT FOR RADIO SERMONS

Sermons on "Faith" distinguish the radio church services to be broadcast tomorrow. Six ministers will be heard, as will one Bible class and a second Bible group in a service of sacred songs. The religious broadcasts, with the station wave length in meters following the call letters, follows:

**9:45 A. M.**

**WCAE (517)**—Emory Methodist Episcopal Bible class, J. Fred Arlen, teacher.

**10:45 A. M.**

**WCAE (517)**—St. Andrew's Lutheran Church, the Rev. H. P. Eckhardt, pastor. Sermon, "Justification by Faith."

**11:00 A. M.**

**KDKA (316)**—Third Presbyterian Church, the Rev. William L. McEwan, pastor. Sermon, "Fortified Faith."
**WJAS (270)**—St. Patrick's Roman Catholic Church, the Rev. James R. Cox, rector. Sermon, "Christ Our King."

**1:00 P. M.**

**KQV (270)**—Sacred music by the International Bible Students' Association.

**2:00 P. M.**

**WJAS (270)**—North Side First Christian Church, the Rev. F. S. Downey, pastor. Sermon, "Our Redemption."

**4:45 P. M.**

**KDKA (316)**—Shadyside Presbyterian Church, the Rev. Hugh Thomson Kerr, pastor. Sermon, "Counterfeit Christianity."

**7:00 P. M.**

**KDKA (316)**—Calvary Protestant Episcopal Church, the Rev. R. J. VanEtten, rector. A service of remembrance, appropriate to the All Saints season.

## MAN HIT BY AUTO WEEK AGO DIES

Walter J. Barron, 61, of Clyde street extension, died yesterday in the Allegheny Valley Hospital of a fracture of the skull suffered a week ago when he was struck by an automobile in Freeport road, near Creighton.

# To Visit Here

**DR. ROBERT E. SPEER**

**Dr. Speer, moderator of the Presbyterian General Assembly, will officially visit the Shadyside and First Presbyterian churches here on November 13.**

# CHARGE OF GUN POINTING FAILS

His celebration of the Fourth of July in 1926 brought D. E. Carney, aged 30, of 5712 Thomas boulevard, before Judge Josiah Cohen in Criminal Court on nine charges of pointing firearms, of which he was acquitted by a jury. According to witnesses he pointed his gun at nine persons at Kimmel's barbecue on Frankstown road. He declared he was only celebrating the holiday.

## HAS FAITH IN JACK, WANTS DEMPSEY NAME

Whether Jack Dempsey was the victim of a long or short count in that famous Chicago fuss will remain a source of argument for many a day, but John Jacob Gadomsky, or Gademsky, of 136 Twenty-second street, Sharpsburg, still thinks enough of the ex-champion to wish to change his name to John Jacob Dempsey.

Gadomsky has been an employé of the Pennsylvania Railroad Company for 18 years. His wife, Lena Mathilda Gadomsky, concurs in her husband's petition. Judge A. B. Reid fixed December 20 for a hearing.

## HUNTING DRINK, PRISONER TAKEN AS ROBBER SAYS

Thomas J. Ganno of Morewood avenue, on his way home from a drinking party early last Sunday morning, forced a rear door of the Morewood Lane, 246 Morewood avenue, near his home, looking for more to drink, he told Judges James R. Macfarlane in Criminal Court in pleading guilty to entering a building. He was paroled for six months with a warning to avoid intoxicants.


# JOIN THE SUN-TELEGRAPH MELODY WAY CLUB TODAY

MEMBERSHIP APPLICATION BLANK
The Sun-Telegraph Melody Way Club
*Pittsburgh Sun-Telegraph, Pittsburgh, Pa.*

I want to join The Sun-Telegraph Melody Way Club. Send me my membership button and card by mail and place my name on the roster to receive piano lessons absolutely free and without obligation.

*Name* .....
*Address* .....
*City* ..... *State* .....

IMPORTANT: In order to become a member these questions must be truthfully answered:

Have you ever taken piano lessons?.....
What school do you attend? .....
What grade are you in?.....
How old are you?.....
What is the date of your birthday?.....

P.M.I. EARLY NOVEMBER RECITAL DATES
P. M. I. Recital Room at 8:30 P. M.
Tues., 1st, Orchestra Program-Talk; Thurs., 3rd, Martha B. Stocker and Marian Clark Bollinger; Tues. 8th, Albert Reeves Norton.
The public is invited.
PITTSBURGH MUSICAL INSTITUTE, Inc.
111-113 Bellefield Avenue.

You can enjoy them
morning noon and night
Get your O.G.s. next Monday
not a cough in a carload

Home Furnishers JOSEPH HORNE CO Interior Decorators
Order Board Court 3000 Store Hours 9 A.M. to 5:30 P.M.

## Window Ventilators

Window Ventilators permit free circulation of fresh air in a room, but keep out the fog, soot and sleet that are always a part of fall and winter weather.

Made of cloth with metal frame, adjustable to fit window. Size 11x39 inches, special, **55c; two for $1.00.**

Other sizes, **60c to $1.05.**

**Wood Frame Ventilators,** 9 to 15 inches high, extension 37 to 49 inches, **50c to 75c.**

**Steel Ventilators** lined with copper screen, to fit windows 12 to 65 inches wide, **$2.50 to $6.00.**

—Horne's, Fifth Floor—

## Radiator Shields

A shield over the radiator will keep dust and dirt from streaking and soiling walls and ceilings, and will deflect the heat into the room. In gold bronze or aluminum finish, several sizes, **$4.00 to $7.00.**

Radiator Enclosures, of steel, in mahogany, walnut or ivory finishes, several sizes, **$23.05 to $47.30.**

Register Shields protect walls, draperies and furnishings from dust and soot coming through the register. Adjustable to fit any size register. Floor Shield, **$1.50;** wall Shield, **75c.**

—Horne's, Fifth Floor—

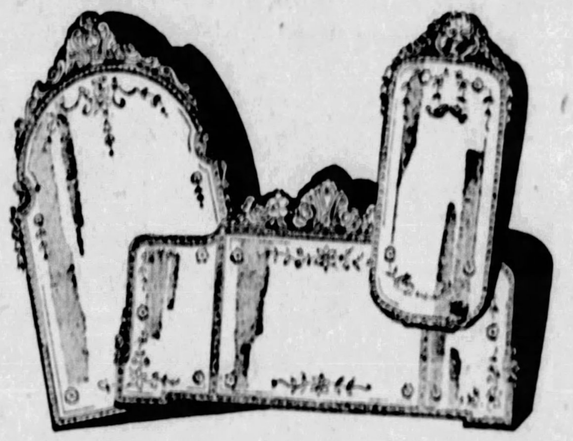

## Special Values in New Mirrors

Semi-Venetian Console Mirrors in a variety of designs; 12x22 inches ..... **$10.00**

Semi-Venetian Console Mirrors with many new patterns; 18x30 inches ..... **$18.00**

Semi-Venetian Console Mirrors; size 15x34 inches; illustrated ..... **$18.50**

Three-Opening Semi-Venetian Mantel or Buffet Mirrors; 20x36 ins.; illustrated **$19.75**

Semi-Venetian Console Mirrors, in many designs, 21x36 inches; illustrated **$24.00**

There are wide selections of new designs in Framed Mirrors, Venetians and Semi-Venetians, in console, buffet and mantel sizes. Of particular interest are the lovely Venetian Mirrors with border in gold color. And small size Mantel Mirrors designed for the modern little house, are new.

——Horne's, Fourth Floor——

## Colorful Kitchens—

A fancy for color in the kitchen may be freely indulged, with furniture, pots and pans to match.

Kitchen Katch-All of aluminum, finished in black, jade or white, **$3.25.**

Decorated Cake Covers, in white, cream, gray, orange or orchid, **$1.00.**

Bread boxes, in red, blue or jade, **$1.95** and **$2.95.**

Batter Jugs, in gay stripes, **$3.00.**

Moulds, in green, red, yellow, blue, **$1.50** and **$1.75.**

Mixing Bowls in various colors, **35c to $1.50.**

Kitchen Tables, enamel topped, white with blue, gray with blue or green with orange, **$13.75.**

Drop-leaf Kitchen Tables, ecru and blue, **$22.50.** in green, decorated, **$24.75.**

Chairs to match in gray or green, **$4.50.**

—Horne's, Fifth Floor—

## Hand-Painted Lamp Shades

Quite new and distinctive are hand-painted Lamp Shades from Austria. The colors and designs are widely varied, from silhouette and quaint old-fashioned figures and flowers, to quite modernistic designs.

Each shade is signed by the artist. They are edged top and bottom with gilt galloon braid. Several sizes for table lamps, **$3.50** to **$8.50.**

—Horne's, Fifth Floor—

## Warm Auto Robes
*Of Luxurious Quality*

Crushed Plush Robes combining two colors are **$30.00.** Foot Muffs to match, **$16.50.** Pillows, **$5.50.** These may be ordered in many different combinations of colors, including evening shades.

Wool Plush Robes, **$25.00;** Muffs, **$13.50;** Pillows, **$4.50.**

Robes combining broadcloth and plush may be monogrammed as shown. Robes, **$60.00** and **$75.00;** Muffs, **$27.50** and **$30.00;** Pillows, **$9.00** and **$10.50.** Monograms, **$5.50** each.

English Wool Robes, very soft and warm, **$50.00.**

Steamer Rugs from **$5.00** up.

—Horne's, Fourth Floor—

## Dinnerware, 20% Off
*Open Stock and 100-Piece Sets*

For a limited time this discount will apply throughout the open stock Dinnerware, and all 100-piece Dinner Sets, with the one exception of Lenox china.

The wide assortments of beautiful china and porcelain Dinnerware, of the best domestic makes, and from France, England, Austria and Bavaria, afford wide selections.

Those who wish to fill in a set with a few pieces, or to buy an entire set, will find this a most propitious time to do it.

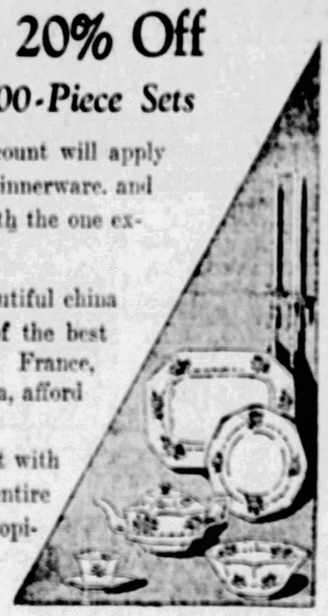

—Horne's, Fifth Floor—

## Co'orful Accessories
*Waste Baskets, Racks, Shelves*

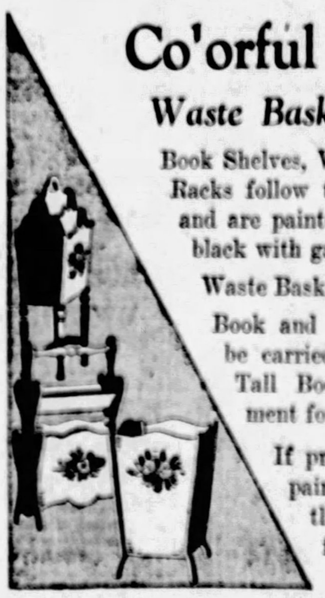

Book Shelves, Waste Baskets and Magazine Racks follow the modern trend for color, and are painted red, green, parchment or black with gay decorations.

Waste Baskets, **$1.75.**

Book and Magazine Racks, that may be carried about conveniently, **$7.00.** Tall Book Shelves, with compartment for magazines, **$9.00.**

If preferred one may select unpainted pieces and decorate them according to individual fancy.

—Horne's, Fifth Floor—

## Metal Fern Stands
*To Brighten Fall Interiors*

Tall Metal Stands in which to grow ferns or ivy, may be had in various colors such as black, red and green, at the low price of **$3.75 each.**

**Rookwood Pottery**

A new shipment of Rookwood Pottery brings many lovely bowls and vases in the soft, dull colors and graceful shapes that characterize this artistic ware. From **$1.50 up.**

Flower Holders in a wide variety of styles, **15c up.**

—Horne's, Fifth Floor—

*Monday is the Final Day of the*

## Oriental Rug Bazaar

An exposition and sale of fine Oriental pieces, from the small scatter sizes to those of large and unusual proportions. The special prices during this event are a strong inducement to make selections before it comes to a close Monday.

——Horne's, Sixth Floor——

## October Linen Sale

Linens of accepted Horne standard, for every-day requirements and for occasions which require the finest obtainable, are presented this month at special prices. There is but one more day to benefit by the Sale.

——Horne's, Main Floor——

The Plays and Players — Stage and Screen
THE PITTSBURGH SUN-TELEGRAPH
SATURDAY, OCTOBER 29, 1927

# Elsie to Do Scenario Of "Okay" for Miss Moore, Who Also Gets "Lilac Time"

By LOUELLA O. PARSONS
*Motion Picture Editor of Universal Service*

LOS ANGELES, Oct. 29.

ELSIE JANIS is willing to try anything once. John McCormack bought "Okay," her stage play, for Colleen Moore, and, while a dinner guest in the McCormack house, she agreed to write the screen treatment for Colleen. It seems Elsie Janis just couldn't escape the lure of Hollywood's movies. While she wasn't persuaded into being a part of the film as an actress, she couldn't refuse to listen when Colleen begged her to write the scenario.

"Okay" has been the object of Colleen Moore's interest ever since she and her husband attended the theater. Fortunately for her, Miss Janis was eager to have Colleen play the masquerading waitress, and "Okay" does seem like a Colleen Moore vehicle.

Guy Bolton and P. G. Woodhouse, co-authors, and George Gershwin, who wrote the lyrics, were not easily persuaded to part with their musical comedy. Weeks of negotiations have been conducted with the pleasing result that the papers are due to be signed any hour.

Adela Rogers St. Johns has finished the script of "Lilac Time" for Colleen, a task that she describes as herculean, in that there has been such a variety of war emotion already filmed. Colleen will make "Lilac Time" first and then "Okay."

Talking about Colleen Moore reminds me that she says she gained four pounds laughing at Marshall Neilan's jokes. That's a good recommendation for a director, but Mickey must have been a better one, for First National is keeping him right at their fireside. He finished "Her Wild Oats" (latest title of Coleen's picture) on Friday and promised to be ready in two weeks to direct a Dixie Willson original with Lloyd Hughes and Mary Astor. The Astor-Hughes team continues to flourish through good, bad and indifferent pictures.

The Duncans write to say they'll be back in Hollywood in time to shake hands with Santa Claus. The letter is really from Vivian and deserves an answer, which she'll get one of these days. "Hymie" (Rosetta) is going to have her nosed fixed week after next so she can breathe more freely. "You know," writes Vivian, "she hasn't been able to smell in years. That's probably why we've got along so well." If the girls don't change their minds they are going to do "Tempest and Sunshine" for Joseph Schenck next. But it's every woman's privilege to change her mind, and Rosetta and Vivian have exercised that prerogative on many occasions.

A faint voice over the telephone announced that Bebe Daniels is improving. Bebe gave her friends a terrific scare when she decided to contract the "flu" and ran a temperature of 103. But she tells me she is to be allowed to sit up Sunday, providing she continues to improve. She was ready to go to work when the little germ manifested itself. Also, she had made plans for a dinner party which had to be postponed. Which all goes to show that the "flu" is no respecter of persons or engagements.

## Spanish -:- Colleen "Done" In Oil -:- Dressed Up

*MARY ASTOR has a nice Spanish comb for her character in "Rose of the Golden West."*

*COLLEEN MOORE hasn't been doing anything in the Teapot Dome line, but she has been "done" in oil just the same. Leon Gordon, Russian portrait artist, "did" her surprisingly well in oils, as you may observe. The painting is for Miss Moore's new home.*

*WILL ROGERS donned full dress for first time in honor of K. C. B., noted writer, in shirtsleeves.*

## FILMLAND

PITTSBURGH'S LEADING MOTION PICTURE AND VAUDEVILLE THEATRES
The Stanley-Warner-Clark Theatres
Showing the World's Greatest Feature Pictures & Stage Attractions
GRAND ♥ of Pittsburgh
CHANGE OF PRICES — From 10 A.M. to 1 P.M. ENTIRE ORCHESTRA LOWER and BALCONY 35c
LAST TIMES TODAY
CONSTANCE TALMADGE
"BREAKFAST AT SUNRISE"
ON THE STAGE
JOSE & PEPITA
ALEXANDER AKIMOFF — JASCHA GUREWICH
BEGINNING MONDAY
MILTON SILLS
IN
"HARD-BOILED HAGGERTY"
On the Stage
PILLAR & TAPSON'S
RECORDING BUFFALODIANS
Season's Peppiest Personality Orchestra
DAVIS
THREE COMPLETE SHOWS DAILY
Continuous 12:30 to 11:30 P. M.
Four on Saturdays, Noon to 11:30 P. M.
KEITH-ALBEE VAUDEVILLE
CHANGE IN MATINEE PRICES
MONDAY TO FRIDAY
ENTIRE BALCONY and MEZZANINE..... 35c
ENTIRE ORCHESTRA Until 2:30 P. M. 50c
SAT. MATS. & EVES., 60c & 75c
LAST 4 TIMES TODAY
HEALY & CROSS
& OTHER BIG ACTS
FEATURE PHOTOPLAY
"The Rejuvenation of Aunt Mary"
BEGINNING MONDAY
ROYE & MAYE
JULES HOWARD
DOOLEY & SALES | MARTHA PRYOR
FOUR O'CONNORS | FERRY CORWEY
THREE BENNETT BROTHERS
Feature Photoplay
"TELL IT TO SWEENEY"
Chester Conklin—George Bancroft

Loew's Aldine
Next Week
A "peach" of a picture
"CHEATING CHEATERS"
with
BETTY COMPSON
and
KENNETH HARLAN
6 BIG ACTS
JIMMY SAVO & CO.
"Artists & Models" Star
BRAILLE & PALLO & Jugo-Slavic Orch.
PAGE & SHAW
GRANT & DALEY
STUART ROSS
TIEBORS' SEALS
Last Times Today
WATSON SISTERS and "Sally in our Alley"
2 Vaudeville Shows Today

CAMEO NOW
FIFTH AVE., DOWNTOWN
CARL LAEMMLE Presents
CLARA BOW
in "WINE"
With
HUNTLEY GORDON, MYRTLE STEDMAN, ROBERT AGNEW AND FORREST STANLEY.
Colleginne—News—Cartoon
Last Showing of Dempsey-Tunney Fight at Sunday Midnight Show

AMUSEMENTS.
NIXON— MAT. TODAY TONIGHT 8:15
New York, London, Berlin & Vienna Success
THE CONSTANT NYMPH
"Margaret Kennedy and Basil Dean"
with
BEATRIX THOMSON CLAUDE RAINS
and An Exceptional Cast
Direction George C. Tyler and Basil Dean
Nights: 75c, $1.10, $1.65, $2.20, $2.75
Popular Wednesday and Saturday
Matinee: 75c, $1.10, $1.65, $2.20
NEXT WEEK—Mail Orders Now — Seats Now
E. H. SOTHERN
"(Direction George C. Tyler)"
IN
GENERAL JOHN REGAN
THE SATIRICAL COMEDY
By GEORGE A. BIRMINGHAM
Staged by Frederick Stanhope
PRICES—Nights $1.10, $1.65, $2.20, $2.75, $3.30; Wed. Mat. 75c, $1.10, $1.65, $2.20; Sat. Mat. 75c, $1.10, $1.65, $2.20, $2.75

Shubert Alvin TONIGHT 8:15 Matinee Today 2:15
The Messrs. Shubert Present
THE GREATEST OF ALL OPERETTAS
MY MARYLAND
Company of 150—Male Chorus of 60
Better than "The Student Prince"
SEATS NOW FOR NEXT WEEK
Evgs. 75c to $3.30
Sat. Mat. 50c to $2.75
Wed. Mat. 50c to $2.20

THEOSOPHICAL PUBLIC LECTURES BY DR. GEORGE S. ARUNDALE
Noted Indian Political Leader and Educator.
THE PATH TO HAPPINESS
Mezzanine Floor, Wabash Building
Monday Evening, Oct. 31, 1927, at 8:15. Admission 50 cents.

BEGGARS OPERA CO. OF LONDON. 33 Artists
Carnegie Music Hall—Monday Night, October 31.
Tickets at Mellor's, $1.10 up. J. A. Boris, Mgr. Atlantic 0125

## FILMLAND FILMLAND

LOEW'S UNITED ARTISTS' PENN Theatre SIXTH And PENN
MONDAY
Only the PENN THEATRE can offer a show the magnitude of this
buster KEATON in Person
Presenting a screamingly funny burlesque on "Salome"
and a United Artists' Picture that will make you roar with joy.
BUSTER KEATON ON THE SCREEN..... in "College"
ATTEND BARGAIN MATINEES 25c 10 A.M. to 1 P.M. 35c 1 P.M. to 5 P.M.
Last Times Today GERTRUDE EDERLE | Marion Davies in "THE FAIR CO-ED"
CAMERAPHONE---EAST LIBERTY
Official Chicago Dempsey-Tunney Fight Pictures
LON CHANEY in "MOCKERY"

AMUSEMENTS.
Shubert Pitt TONIGHT 8:15— LAST MATINEE TODAY 2:15
The Theater Guild Success
THE SILVER CORD
( All Last Season in New York )
Sidney Howard's Dramatic Comedy
With
LAURA HOPE CREWS
Presented by John Cromwell
NEXT WEEK—SEATS NOW
SAN CARLO
GRAND OPERA COMPANY
Mon., "LA BOHEME"; Tues., "LUCIA DI LAMMERMOOR"; Wed., "AIDA"; Thurs. Mat., "HANSEL AND GRETEL"; Thurs. Nite, "FAUST"; Fri., "LA ALLEGRA" and "PAGLIACCI"; Sat. Mat., "MADAM BUTTERFLY"; Sat. Nite, "TROVATORE."
Mail Orders May Beegle Union Trust Building
Nights $2.75 to $1.10; Thurs. Mat. $1.65 to 50c; Sat. Mat. $2.20 to $1.10

GAYETY NOW PLAYING
LADIES' MAT. EVERY DAY 25c
Jiggs, Maggie & Dinty
IN
BRINGING UP FATHER
Next Week, BURLESQUE a la CARTE

ACADEMY — Burlesque 2:15 & 8:15
Harry Bentley and "Step Lively Girls"

# OPERA, COMEDY ON BILLS

The San Carlo Grand Opera Company begins an engagement in the Pitt Monday. The repertoire this year includes mostly modern operas, some of which have not been heard here in several years, and all of which are of great popularity with opera enthusiasts. There will be two matinees.

E. H. Sothern will come to the Nixon next week in an Irish comedy, "General John Regan," which was shown in London and New York 14 years ago.

"My Maryland," which stopped off here last Monday night on its way to Chicago, has been so favorably received that it is being held for another week, beginning Monday night in the Alvin, with regular matinees on Wednesday and Saturday.

The Keith-Albee vaudeville program booked for the Davis next week features Roye and Maye, dancers, who are assisted by Boyd Davis. On the screen "Tell It to Sweeney" will star Chester Conklin and George Bancroft.

One of the musical novelties of the season will be presented in Loew's Aldine next week, when the Jugo-Slav Royal Orchestra will be heard in a repertoire of popular selections.

Buster Keaton's new comedy, "College," will be seen Monday in the Penn. Keaton also will be on the stage.

On the Grand screen next week will be "Hard-Boiled Haggerty," starring Milton Sills and Molly O'Day.

Opal Taylor, one of the principals in "Follies of Pleasure," next week's burlesque in the Academy, is a Pittsburgh girl. She has been identified with Mutual burlesque several seasons.

The Vitaphone program booked for the Olympic next week features the Merle Twins, singers. On the screen will be "Singed," starring Blanche Sweet and Wherner Baxter.

## DRAMA STUDENTS TO SEE "THE BEGGAR'S OPERA"

Students of the evening school of the drama department of Carnegie Tech will attend the opening number of the Boris DeLuxe concert series which presents "The Beggar's Opera" Monday evening in Carnegie Music Hall. The drama faculty consider this historic English opera of sufficient importance to declare Monday evening a holiday and give the students the opportunity to attend the performance in a body. "The Beggar's Opera" company, from London, has never been in Pittsburgh but has appeared in other large cities in prominent concert courses.

## LUNCHEON DANCING IN WEBSTER HALL

Saturday luncheon dances are introduced today at Webster Hall Hotel. Dewey Bergman and his Webster Hall Orchestra will play for the dances every Saturday in the Georgian room from 12 until 2 o'clock. They will be in the nature of pre-football dances. Dinner dancing, from 6 until 8, and the regular Saturday night dance, from 9 until 12 will entertain after the game.

## ANITA LOOS UNDERGOES OPERATION ON NOSE

VIENNA, Oct. 29.—Anita Loos, author of "Gentlemen Prefer Blondes," successfully underwent an operation for nasal empyema here today.

AMUSEMENTS.
Before the Game Today
Luncheon Dance
12 to 2
—AT—
Webster Hall
No Cover Charge
Dewey Bergman's Music
After the Game
Dinner Dancing 6 to 8
No Cover Charge
DANCING 9 TO 12
One Dollar Cover Charge

Carnegie Music Hall
Monday Evening Nov. 14 — GERALDINE FARRAR
Thursday Evening Jan. 26 — FRITZ KREISLER
Thursday Evening Feb. 9 — SERGEI RACHMANINOFF
Season Tickets Choice of Location for All Three Concerts: $9.90, $8.25, $6.60, $4.95, $3.30, on Sale at Schroeder's, 830 Liberty Ave. Next Monday, Oct. 31.
MAY BEEGLE, Rep.

## DR. HEINROTH TO PLAY TCHAIKOVSKY PROGRAM

The program for the free organ recital to be given by Dr. Charles Heinroth at 8:15 o'clock tonight in Carnegie Music Hall is composed entirely of the works of Tchaikovsky, the great Russian composer. It has been arranged to show every phase of Tchaikovsky's musical scope and versatility. More than any other modern composer he reveals by the spirit and color of his music the intense emotionalism of his race. There will be played: Overture Solenelle, "The Year 1812;" Andante Cantabile, from Fifth Symphony; Allegro Con Grazia, from "Symphonie Pathetique;" Overture, Danse de la Fee Dragee, Danse Arabe, Valse des Fleurs, from "Nutcracker Suite;" Elegy from "Serenade" for Strings, Op. 43; Humoreske, Marche Slav, Op. 31.

Let Everybody Hear Western Electric Public Address System
For Rent or Permanent Installation
MT. LEBANON RADIO COMPANY
410 WASHINGTON ROAD
Lehigh 1771-6061

You can enjoy them
morning noon and night
Get your O. Gs. next Monday
not a cough in a carload

## CHURCHES

POINT BREEZE PRESBYTERIAN Fifth and Penn Avenues
PERCIVAL H. BARKER, D. D., LL. D., Minister
11:00 A. M.—"LIFE'S REAL NEEDS"
7:45 P. M.—"PERILS OF PROTESTANTISM"

GRACE REFORMED CHURCH
Bayard and Dithridge Sts. (One Block from Webster Hall)
REV. KARL A. STEIN, Minister.
11 A. M.—Reformation Festival. Sermon: "What Does It Mean To Be a Protestant?"

SECOND PRESBYTERIAN
Eighth Street, Below Penn Avenue, Downtown
11:00—"Your Conscience Your Guide."—DR. SHELTON.
7:45 P. M.—"A Text For Today"—Rev. Chas. S. Poling.
Prominent Soloists, Fine Music, Good Old Hymns COME WITH US.

HIGHLAND PRESBYTERIAN CHURCH
Highland Avenue at Wellesley, Pittsburgh. REV. GEORGE C. FISHER, D. D.
11:00 A. M.—"Owners or Renters." 8:00 P. M.—"Repentance."
9:30 A. M.—"Paul at Athens."—Dr. John McNaugher.

Third Presbyterian Church, Pittsburgh
Fifth Ave. and South Negley. Rev. William L. McEwan, D. D., Pastor.
Morning, 11 O'clock—"FORTIFIED FAITH." Broadcast by Station KDKA.
Evening, 8 O'Clock—"OUGHT NOT CHRIST TO HAVE DIED?"
Music under direction of Dr. Charles Heinroth.

SHADYSIDE UNITED PRESBYTERIAN CHURCH
Center Ave., Cypress St., Baum Blvd. Cars 71, 77, 82, 86.
George Clark Vincent, D. D. Minister
11:00 A. M.—"BUT YE." 8:00 P. M.—"GOD'S SECOND BEST."

THEOSOPHICAL PUBLIC LECTURES By DR. GEORGE S. ARUNDALE
Noted Indian Political Leader and Educator.
AMERICA—HER POWER AND PURPOSE
CARNEGIE LECTURE HALL, SCHENLEY PARK,
SUNDAY EVENING, OCTOBER 30, 1927, AT 8:15

THE SALVATION ARMY
Uplifting Music 423 SECOND AVENUE Comfortable Seats
11 A. M.—"Achan's Sin." Ensign W. G. Crouch, Speaker. 8 P. M.—"Repentance."
Cheer and Welcome. Vocal Duets.

VOLUNTEERS OF AMERICA CARNEGIE MUSIC HALL, N. S.
Sunday Evening, Oct. 30, 8 P. M.—Real Spiritual Treat. Band of Music.
Don't Miss This. Delegates from 7 States and 31 Cities.
ADMISSION FREE.

# CHURCHES

THE FIRST PRESBYTERIAN CHURCH
CLARENCE EDWARD MACARTNEY, Minister
10:45 A. M.—"An Enemy Hath Done This—Satan, God's Adversary and Man's." —DR. MACARTNEY
(No. 5 in series of sermons on the Mountain Peaks of the New Testament).
8:00 P. M.—"What Are You Doing With Your Lifetime and the Soul—The Cathedral Clock of Strassburg." —DR. MACARTNEY
(No. 8 in sermons for the Times Found on Ancient Highways).
12:15 P. M.—SUNDAY SCHOOL AND MEN'S BIBLE CLASS.
7:45 P. M.—ORGAN RECITAL.
Wednesday—8 O'Clock in the Chapel—"TEN YEARS OF WAITING."
(Third in series of Wednesday evening addresses on St. Paul).

THE FOUR HUNDRED AND TENTH ANNIVERSARY of the
Protestant Reformation of Luther
will be commemorated
Sunday, October 30, 1927—8:00 P. M.
in
Nixon Theatre—Sixth Ave., Near Smithfield St.
Speaker, Prof. W. H. T. Dau, D. D., President of Valparaiso University.
His subject will be, "Must the Church Surrender to Unbelief?"
Auspices of Missouri Synod Lutherans
PUBLIC INVITED

CHRISTIAN SCIENCE SERVICES
THE FOLLOWING CHURCHES ARE AUTHORIZED BRANCHES OF THE MOTHER CHURCH, THE FIRST CHURCH OF CHRIST, SCIENTIST, IN BOSTON, MASS.
FIRST CHURCH, PITTSBURGH, PA., Clyde Street, Near Fifth Avenue, East End
SECOND CHURCH, PITTSBURGH, PA., North and Galveston Avenues, North Side
THIRD CHURCH, PITTSBURGH, PA., Fremont Place, near Neeld Ave., Beechview
FIRST CHURCH, WILKINSBURG, PA., 712 Wallace Avenue
SERVICES: SUNDAY, 11 A. M.—8 P. M.
FIRST CHURCH, McKEESPORT, PA., 319 Penney Avenue
SERVICES: SUNDAY, 11 A. M.
FIRST CHURCH, SEWICKLEY, PA., 222 Beaver Street
SERVICES: SUNDAY, 11:15 A. M.
Subject, "EVERLASTING PUNISHMENT"
WEDNESDAY EVENING TESTIMONIAL MEETING AT 8 O'CLOCK

CHRIST METHODIST EPISCOPAL CHURCH
Albert Edward Day, Arthur Culmer Schultz } Ministers
Corner Liberty and Center Aves. Take Car No. 71, 82, 86
11:00 A. M.—"EMOTIONALISM IN RELIGION"
Dr. Day preaches fifth in series on "Present Perils in Religion"
8:00 P. M.—"JOSEPH—THE DREAMER"
Mr. Schultz preaches the third in series on "Old Testament Characters."

REFORMATION DAY SERVICES
AT THE
German Evangelical Protestant (Smithfield) Church
(Congregational)
Smithfield Street and Strawberry Way. Rev. Carl August Voss, D. D., Pastor
10:45 A. M.—Rev. G. B. Baumann, A. M.—(Treynor, Ia.)
Rev. A. D. Upton, D. D. (Scranton, Pa.)
7:45 P. M.—Union Services—Rev. R. O. Eisele—Dr. C. A. Voss
CLOSE OF THE FESTIVAL WEEK

SIXTH U. P. CHURCH
North Highland Avenue and Station Street
Rev. A. R. Robinson, D. D., Pastor
11:00 A. M.—"THE REFLEX OF GRATITUDE"
8:00 P. M.—"A KING IN SACKCLOTH"

SHADYSIDE PRESBYTERIAN Hugh Thomson Kerr
-MORNING 11 O'CLOCK-
THE BIOGRAPHY OF A BOY—'All-the-Family-at-Church' Day
AFTERNOON 5 O'CLOCK—KDKA
"COUNTERFEIT CHRISTIANITY"
Amberson Near Fifth - Cars 73 75 76

THE FIRST LUTHERAN CHURCH
Grant St., Near Sixth Ave. A. J. HOLL, D. D., Pastor
11:00 A. M.—"THE HERO OF THE REFORMATION."
8:00 P. M.—Joint Reformation Mass Meeting in Carnegie Music Hall.

The First Baptist Church
BELLEFIELD AVENUE AND BAYARD STREET
C. WALLACE PETTY, THEODORE E. MILLER } Ministers
DR. PETTY Preaches—
11 A. M.—Subject, "Christianity's Proof Positive."
7:45 P. M.—Subject, "The Biography of a Converted Radical"
Take Car No. 71, 75, 75, or 76 to Bellefield Avenue.

The Pittsburgh Bible Institute
Cor. Congress and Wylie. C. H. PRIDGEON, Pastor
10:45 A. M.—Morning Service. Sermon by the Pastor, Rev. C. H. Pridgeon, "A King Who Conquered Hate With Love."
2:00 P. M.—TESTIMONY AND PRAYER.
7:45 P. M.—EVANGELISTIC SERVICE.
Chorus Choir. Special Music and Singing.

# PATRICIA PITT'S SPRIGHTLY COMMENT ON PITTSBURGH SOCIETY HAPPENINGS

## Horse Show and Football Game Magnets Drawing Pittsburgh Debutantes to Eastern Cities

EASTERN sport events have charm enough even to draw the girls who are occupied this fall with debut plans. Both a horse show and a football game are the magnets which will draw two debutantes, Margaret McCready and Harriet Ramsburg, eastward week after next. With Margaret's parents, Mr. and Mrs. Robert T. M. McCready, of Edgeworth, they will leave a week from tomorrow to drive East, attending the horse show beginning November 7 and the Princeton-Yale game at New Haven November 12, and will return home the following day. Margaret is to come out at a tea to be given November 19 by her mother in her home, as you know, and it is expected that her sister, Mrs. Samuel Adams, Jr., will receive with the hostess and the debutante. Harriet's debut party will be held later, her parents planning to give a tea dance January 2 in the Allegheny Country Club.

* * *

In order to miss just as little as possible of her college work, Anne Virginia Pugh, who is a senior at Wellesley, will arrive home just the day before her coming out tea, which will be given next Saturday afternoon in the Twentieth Century Club by her mother, Mrs. Claude F. Pugh, of Thornburg, and her aunt, Mrs. Woodward Scott Shaw, of the Iroquois Apartments. By the way, it is rather interesting to observe that Anne is the possessor of a traditional family name, since she is the namesake of both her grandmothers, Mrs. William H. Latshaw, of Atlantic City, formerly of Pittsburgh, and the late Mrs. George Pugh. During most of last summer the prospective debutante traveled abroad with Mrs. Latshaw. The latter has already come on for the tea and is visiting the Pughs.

* * *

Parties do lose their charm after even a season or two, it would seem, since Eleanor Chalfant, daughter of the Henry Chalfants, of Ridge avenue, has left just as the autumn social affairs are beginning, and is taking a course in literature at Columbia University. She expects to spend about two months in New York. Last week she had as her guest Forsyth Patterson, daughter of the Charles Forsyth Pattersons, of Sewickley, who went on to attend the national meeting of the Junior League.

* * *

A pretty home wedding will take place this afternoon at 5:30 o'clock in the home of the Andrew W. Herrons in Marlboro street, when their daughter, Jane, will marry John E. Friday, son of Mr. and Mrs. George B. Friday, of Denniston avenue. The Rev. Dr. William L. McEwan, of the Third Presbyterian Church, will be the officiant, and the bride will be attended by Elizabeth Wainwright Voight. Her three small nieces, Anne and Louise Herron, daughters of Mr. and Mrs. Andrew W. Herron, Jr., of Cincinnati, and Nancy Louise Herron, daughter of the S. Davidson Herrons of St. Davids, Pa., will be flower girls. The bride is to wear white transparent velvet embroidered with seed pearls, with a court train of the velvet lined with flesh-tinted satin, and her rose point lace veil will be held with orange blossoms. She will carry white gardenias, lilies of the valley and yellow orchids. Miss Voigt's frock is of beige velvet with a bodice of beige lace over peach, and she will wear a picture hat of beige velvet. The flower girls will wear peach organdie. Howard Fisher of this city will be best man. Mr. Friday and his bride expect to be in Pittsburgh after November 15, but have not announced their "at home" plans.

* * *

From Boston comes word of an interesting engagement which was announced there yesterday when Mrs. Pierpont L. Stackpole of that city made it known that her daughter, Sarah Margaret Knowles, is to marry William C. Gray of Dedham, Mass. Sarah Margaret was named for her great-grandmother, the late Mrs. Thomas Bakewell Atterbury of Ellsworth avenue, whose death occurred last January, and her mother was formerly Laura McGinley, daughter of Mrs. John R. McGinley and the late John R. McGinley, who formerly lived in Forbes street.

* * *

The marriage of Miss Beatrice Weaver, daughter of Alfred J. Weaver, of Hartford, Conn., and William W. Macrum, of St. Louis, son of Mr. and Mrs. George S. Macrum, of Hulton road, Oakmont, was solemnized this afternoon in Trinity Church, Hartford, by the rector, the Rev. Raymond Cunningham. Miss Edith Macrum was maid of honor and Robert K. Macrum was his brother's best man. A reception in the Trinity parish house followed the ceremony.

* * *

The announcement has been made of the marriage of Miss Cora Elizabeth Nill, daughter of Mr. and Mrs. Charles Nill, of McKeesport, and Dr. Edward Brook Rotheram, son of Mr. and Mrs. John Rotheram, also of McKeesport, which was solemnized Wednesday night in the German Evangelical Protestant Church of that place by the Rev. John F. C. Green. Mrs. Carl Nill, of the North Side, was matron of honor and Miss Dorothea Nill, sister of the bride, was maid of honor. The bridesmaids were Miss Mary Palmer and Miss Helen Edmundson, of McKeesport, and Miss Barbara Yahn, of Wilkinsburg. Marie Lamp was flower girl. Henry D. Nill, brother of the bride, was best man and the ushers included William J. Toner, of Port Perry; Dr. Jacob Nill, George Longabaugh, of McKeesport, and Dr. Carl F. Nill, of the North Side. Dr. and Mrs. Ratheram have left for a trip to Florida and after January 15 will be at home in Coursin street, McKeesport.

* * *

The marriage of Miss Helen Elizabeth McElroy, daughter of Mrs. James C. McElroy and the late Dr. McElroy of Perrysville avenue, and Raymond Millard Merritt, son of Mr. and Mrs. Thomas J. Merritt of Beechwood boulevard, was solemnized last Saturday night at 8:30 o'clock in the McElroy home by the Rev. Dr. G. L. C. Richardson of Tarentum. The bride, who was given in marriage by her brother, Dr. Alfred S. McElroy, was attended by Mrs. Howard N. Fry as matron of honor. Marjorie Irene McElroy and Virginia Mae Beatty were flower girls. Howard N. Fry was best man, and the ushers included R. Ernest Lightbown and John P. Houserman. Mrs. Alfred S. McElroy played the wedding music, with Miss Ruth McElroy as violinist. Mrs. John P. Houserman sang. Mr. and Mrs. Merritt will be at home in Perrysville avenue after December 1.

* * *

Mr. and Mrs. Charles Monroe Thorp, of Maple avenue, Edgewood, have announced the engagement of their daughter, Miss Sara Eleanore Thorp, to William Forker Whitla, son of Mrs. James P. Whitla, of Sharon.

* * *

The Allegheny College Club of Pittsburgh will give a dance tonight in the University Club for the football team. Dr. James A. Beebe, president of the college, and Mrs. Beebe will be guests.

* * *

The marriage of Miss Beatrice Weaver, daughter of Alfred J. Weaver of Hartford, Conn., and William W. Macrum of St. Louis, son of Mr. and Mrs. George S. Macrum of Hulton road, Oakmont, was solemnized this afternoon in Trinity Church, Hartford, by the rector, the Rev. Raymond Cunningham. Miss Edith Macrum was maid of honor and Robert K. Macrum was his brother's best man. A reception in the Trinity parish house followed the ceremony.

* * *

The Allegheny College Club of Pittsburgh will give a dance tonight in the University Club for the football team. Dr. James A. Beebe, president of the college, and Mrs. Beebe will be guests.

* * *

Duquesne Council No. 264, Knights of Columbus, will hold its annual barn dance November 7 in the council auditorium, Fifth and Bellefield avenues. One of the features of the affair will be a country store. Brady McSwigan is chairman, assisted by Richard E. Smith, O. V. Clark, R. J. Clark, Edward Curry and R. C. Henne, in charge of entertainment; E. C. Tehan and James J. Forrest, music; Chris Miller, refreshments; Carl Eichenlaub and John O'Connell, decorations; Frank Murphy and Charles O'Brien, overalls; James T. Daley, treasurer; Henry L. Cox, door; H. W. Brady and C. M. Murphy, publicity.

* * *

The Nu graduate chapter of Alpha Epsilon Phi will hold its second annual benefit bridge November 29 in Kaufmann & Baer's. Mrs. S. Wolf is chairman.

* * *

Miss Mary A. Power is chairman and Miss Helen J. Ronaldson, vice chairman, for the dance and card party scheduled for next Thursday night in the Rittenhouse by the Pittsburgh Hospital Nurses' Alumnae. Miss Nora Hughes and Miss Mildred Nolan will be in charge of the door; Miss Genevieve Beck and Miss J. Weakland, tickets; Miss Angela Lager and Miss Mary McGinniss, music; Mrs. Joseph M. Aylward, advertising and novelties; Miss Theresa Smith and Miss Kathryn Murphy, floor, and Miss Kathryn Dillon and Miss Thecla Shoemaker, arrangements.

* * *

N. Luella Jackson Chapter No. 416, Order of the Eastern Star, will hold a card party November 12 in Oppenheim-Collins' auditorium. Miss Isabelle M. Anderson is general chairman.

* * *

Mr. and Mrs. C. H. Kerr of Rockledge, William Penn highway, left Wednesday for a motor trip to Hot Springs, Va. They were accompanied by Mrs. James G. Chalfant.

Patricia Pitt

### BENEFIT CHAIRMAN

MRS. JAMES I. M'LALLEN

Mrs. McLallen was general chairman of the benefit bridge and bazar which the Edgewood Cot Club gave yesterday in the Edgewood Club.

### CARNEGIE CLUB HOLDS PRESIDENT'S RECEPTION

After a succession of presidents' days a regular visitor begins to ask: "Just what is that particular ingredient that 'makes' a president's day?" Is it the size of the attendance? Is it the speaker? Or the music? Or the number of visitors? Can it be the character of the hospitality? Or is it the spirit of the occasion which takes on the quality of the spirit of the women? Or is it, perhaps, something of them all? Whatever the answer may be, the Woman's Club of Carnegie found it yesterday when it celebrated its president's day in the home of Mrs. Thomas S. Lenfesty, honoring the new executive head, Mrs. William Wrenshall.

There was a large attendance, a fine speaker, good music, a representative number of guests, the warmest sort of hospitality and that spirit of friendliness and interest that is always abroad in the Carnegie Woman's Club. The Rev. Oliver Bisson, pastor of the Wilkinsburg Baptist Church, was the speaker, and his talk concerned itself with various Oriental questions as he had encountered them when he was superintendent of the Burman Mission at Bassein, Burma—"a little background that his hearers might judge for themselves," he called it. He told them something of the Oriental's attitude towards women of his respect for age and authority, and said it would be well to shake up the East and West together and let each get a bit of the other—the West something of the East's respect for authority and the East a little of the West's independence and self-reliance. The club trio, composed of Miss Harriet Lenfesty, Mrs. Floyd Wallace and Mrs. Harry Garvey, accompanied by Mrs. Walter Yeurd, sang several numbers and Mrs. Wallace contributed contralto solos.

Mrs. Carl E. Coslowsky, president of the Congress of Clubs, spoke of the American home as "the most vital thing we women have to think about," and Mrs. Rollins A. Haddock, president of the East Liberty Woman's Club, criticized parents for being afraid to refuse requests made by their children. "Mothers are responsible for all the future holds for youth," she said. The various other visiting presidents also spoke briefly.

* * *

Speakers Monday at a luncheon-meeting of the Congress of Clubs will be Dr. and Mrs. George S. Arundale, of India, the latter a member of the highest caste of Brahmans. Dr. Arundale is a prominent educator in India and will speak on an educational topic, while his wife will tell of India's womanhood and also will chant some Indian music, accompanying herself on a native musical instrument. Solos will be provided by Mrs. Helen Hunt Allen, violinist, accompanied by Mrs. Ruth Glasser Beismeyer. The program committee under Mrs. W. C. McClure is arranging the luncheon.

* * *

A meeting of the Kaednege Society will be held in the East Liberty Presbyterian Church Thursday from 10 until 4 o'clock. Luncheon will be served by a committee including Mrs. F. A. Schade, Mrs. W. A. Roberts, Mrs. J. P. Miller, Mrs. G. M. Delke, Mrs. W. J. Bates, Mrs. C. C. Howard, Mrs. A. H. Reynolds, Mrs. A. F. B. Morris and Mrs. C. Willard Gibbs.

* * *

In his talk before them yesterday afternoon Clayton Hamilton called the attention of the College Club members to woman's responsibility for the theater. His talk was much the same as he has been giving to numerous other women's organizations this week, pointing out that it is women who support the theater and that only such kind of plays as they patronize will be given them. The usual Friday afternoon tea followed Mr. Hamilton's talk.

* * *

Temple Court No. 41, Order of the Amaranth, will hold a card party and bazar in Moose Temple Saturday evening, November 12. In charge of the various features will be Miss Isabelle Anderson, Mrs. Lillie Allen, Miss Grace Burton, Mrs. Gertrude Garver, Mrs. Medora Deitzel, Mrs. Emma Dindinger and Miss Carrie Sauers.

* * *

Miss Margaret Lee, of the department of fine arts, Carnegie Institute, will address the Monday Luncheon Club at its meeting in McCreery's next week.

### REOPEN PITTSBURGH, M'KEESPORT BLVD.

The rebuilt Pittsburgh-McKeesport boulevard, from Lincoln Place to Buttermilk Hollow, was opened to traffic yesterday.

### DEATH ROLL

**Adam W. Slater.**

Adam W. Slater, 60, safety inspector for the Carnegie Steel Company, died in his home, 2113 Eugene street, Homestead Park, Thursday. He was born at McKeesport, February 2, 1867, and was an employe of the United States Steel Corporation at its various subsidiaries for nearly half a century. In 1910 he became safety inspector, a position he held for 17 years. He leaves his widow, four sons, Albert O., J. M. and Adam W. Slater, at home; M. F. Slater, of Homestead, and three daughters, Mrs. J. M. Warner, Pittsburgh; Mrs. James Ryan, Munhall, and Mrs. R. J. Joyce, McKeesport.

**George K. Reed.**

George K. Reed, 59, veteran engineer of the Baltimore and Ohio Railroad, died Friday in his home, 214 Trobridge street, Hazelwood. Mr. Reed began working for the Baltimore and Ohio September 1, 1884. He was an executive committeeman of the Pittsburgh Division of Railroad Veterans and served one year as president of the Veterans' Association. He leaves his widow, a son and a daughter.

**Mrs. William H. Barrett.**

Mrs. Sarah Delahanty Barrett, wife of Dr. William H. Barrett, died Friday in Mercy Hospital. She was a member of Sacred Heart Catholic Church. Besides her husband, she leaves a daughter, Mary Lou; a brother, Edward Delahanty, and three sisters, Mrs. Catherine Sheran and Mrs. Jane Young, of Pittsburgh, and Mrs. Josephine Jacobs, of Miami, Fla.


You can enjoy them-
morning
noon
& night
not a cough in a carload
Get your O.G. next Monday



(Advertisement)

AVOID UGLY PIMPLES

A pimply face will not embarrass you much longer if you get a package of Dr. Edwards' Olive Tablets. The skin should begin to clear after you have taken the tablets a few nights.

Cleanse the blood, bowels and liver with Dr. Edwards' Olive Tablets, the successful substitute for calomel: there's no sickness or pain after taking them.

Dr. Edwards' Olive Tablets do that which calomel does, and just as effectively, but their action is gentle and safe instead of severe and irritating.

No one who takes Olive Tablets is ever cursed with a "dark brown taste," a bad breath, a dull, listless, "no good" feeling, constipation, torpid liver, bad disposition or pimply face.

Olive Tablets are a purely vegetable compound mixed with olive oil; know them by their olive color.

Dr. Edwards spent years among patients afflicted with liver and bowel complaints and Olive Tablets are the immensely effective result. Take nightly for a week. See how much better you feel and look. 15c, 30c, 60c.



MARION DAVIES
IN
"THE FAIR CO-ED"

The Zippiest
Peppiest
Funniest College Story
Ever Written

The drama of a campus where there's a Jill for every Jack—where the art of making love is as important as learning Hamlet's soliloquy, and where it is practiced without the aid of books or blackboards.

*Based on the Famous Musical Comedy by George Ade*

A MARION DAVIES PRODUCTION

Screen Story by Byron Morgan

A SAM WOOD PRODUCTION

A Metro-Goldwyn-Mayer Picture

LAST TIMES TODAY

ON THE STAGE
Gertrude ("Trudy") Ederle (in person)

LOEW'S AND UNITED ARTISTS

PENN

THEATER 6th & PENN



A TREAT for HALLOWE'EN!

RIECK'S
Double Maple-Nut
*and* Vanilla
*In Pint Bricks*

RICH Cream of famous Rieck quality, made doubly delicious with a heaping measure of crisp, ripe nuts and fresh maple syrup and combined in a special pint brick with Rieck's Vanilla for Hallowe'en! Rieck dealers are serving it now. You can't afford to miss this finishing touch to Hallowe'en cheer. Call on your nearest dealer and

*Take Home a Brick.*

RIECK'S
Ice Cream

**Resting Place of the Emancipator**

A GREAT monument to Abraham Lincoln was dedicated at Oak Ridge Cemetery, in Springfield, Ill., on October 15, 1874. The remains of the Great Emancipator are lying in the crypt of this monument.

# Magazine Page

**Efficient Law Enforcement**

FOR throwing away a ticket as he descended from a street car, an English visitor in Vienna was fined on the spot a sum equivalent to about 30 cents, by a policeman, who took the money and delivered a receipt in return.

## Charm and Mystery of Halloween

By BEATRICE FAIRFAX

HALLOWEEN—night of romance and mystery!

How we love it—unless we have grown too old to enjoy anything not strictly matter-of-fact.

Many a match can trace its beginning to a Halloween festivity!

Jack and Jill, let us say, found themselves partners at Halloween games. Jack was told by a witch fortune teller that he would marry a red-headed girl. Jill has red hair.

Jill clung—perhaps unnecessarily—to her partner when the lights went suddenly out—all but the pumpkin lanterns—and wails and shrieks from a violin filled the air.

Fortunes by means of apple seeds and nuts spluttering in the embers of the grate fire foretold that both Jack and Jill would wed within the year. And now, sure enough, they are engaged to marry each other. How Halloween did help!

What is the lure of Halloween which has made it such a loved holiday, dear to the spirit of youth and fun and romance? Why does it draw young hearts together?

It was said the ancient Assyrians had some kind of fire festival similar to the holiday we now call Halloween. The Romans on November 1 held a feast in honor of Pomona, goddess of fruit and harvest. The first day of each November more than 2,000 years ago, the Druids lighted bonfires in old England to their sun-god, invoking the spirits of the dead, with weird incantations, through witches and sorcerers, to foretell the future.

As the result of folklore preserving these traditions, young people still make merry on the eve of November 1, which is now called Halloween or All Hallow's Eve, because it is the eve of All Saints Day. They eat apples and nuts as the Romans did in tribute to a harvest goddess and play games and deck their homes with images of witches riding broomsticks, black cats and fire goblins, suggestive of the rites of the Druids.

Mystery—half serious, half in fun—is the keynote of Halloween's charm. Does not mystery give all romance its enchantment, lifting love from a sordid, fleeting merely physical attraction to the plane of unfailing, loyal, inspiring affection between a man and woman, heart of the home, the "greatest thing in the world!"

The holidays teach us the value of mystery, the incomprehensible wonder all about us. If the things we see, smell, touch, taste and hear were all of life, the world would be an unbearable prison. But the beautiful mysteries of sunset and sunrise, of whispering winds, of courage, self-sacrifice, heroism, of love in a mother's eyes, of our every longing for beauty and good, throw open the prison doors to starlit, sunlit mystery and infinity.

Let us cherish Christmas and Thanksgiving, St. Valentine's and Halloween, just as we cherish art and music, because they lead us away from boring, matter-of-fact things to joy, innocent fun, poetry, romance, mystery.

Just as its mystery gives charm to life, mystery also adds lure to a woman. That girl is most loved who appeals to the imagination of men, suggesting infinite sweetness, grace, daintiness, joy, modesty and loveliness of spirit as well as body. This mystery makes a girl as interesting as a story, which we read breathlessly as it appears from day to day, always uncertain about the conclusion.

There is little of the lure of mystery to the type of flapper whose eagerness for self-expression leads her to frankly and openly put on her complexion from the contents of her vanity-case, to make shrill, aggressive, blatant remarks in cheap slang, to pursue men, and in general express the ugly, the blatant and the obvious in her manner and appearance.

Such a girl would never merit the tribute Shakespeare paid to a world-famous charmer:

"Age cannot wither nor custom stale
Her infinite variety."

Feminine mystery need not be forced or artificial. We live in an era of frankness. Every girl wishes to follow to some extent the custom of her day. But the short skirt, the shingle bob, the one-piece bathing suit can be worn with moderation and self-respect. Modesty is in the thought of the wearer.

Wise is the girl who in her struggle for self-expression remembers that her finest self is her real self, and refuses to give expression to what is unworthy of her.

The days of witches and sorcery are not over. At your Halloween party this year there may or may not be a weird lady impersonating a witch with broom-stick and pointed hat. But there will be witches present — very potent witches. Every girl with delicacy, daintiness, modesty and self-restraint, high spirit and vivacity of good health, demureness of a flower, is a witch, an adorable witch. What power she wields! She weaves spells of enchantment about the heart of The Man, not only on Halloween, but at all times.

Copyright, 1927, International Feature Service, Inc.

## Which—the Woman Glory, or the Child Love?

DRAWN BY Nell Brinkley

"WHAT shall I do to be forever known?" is one song that the Dame Fame sings in a girl's ear in the still hours.

"Life is less than nothing without Love," another song caroled in the night by an ancient childish voice to a girl's beating heart. A heart that warms and quickens just to hear Love's name.

Once, only Love's nightingale song would have swayed a girl. Fame was the lady for the men. That long-strided lady with the uncertain looks, two-faced, was their bane, their eternal unrest. A girl's bliss and woe was the Knave Cupid.

Now, a girl chooses. Or at the least spends wakeful hours thinking she does. There are two treasure-chests, and Eve can plunge a hand into either. The warm, priceless rubies of Love, or the cold, rare diamonds of Fame!

Which? John is poor, but he has already earned his own car; and his hair above his blue eyes grows most wonderfully away from his forehead. And he is very gentle to a girl! A little house with Love and another funny baby in it!

Which? Fame is beautiful, usually rich in the end, in our day; her hand grasps a laurel that sits wonderfully on a person's forehead; she puts your name in the breaths of millions.

Which? Maybe BOTH! It has been done. But the girl in the dark knows that it hasn't been often.

NELL BRINKLEY.

## WHAT'S THE ANSWER?

1. What is a morganatic marriage?
2. What is the meaning of the Latin expression "deo volente"?
3. What department of the United States government is in charge of prohibition enforcement?
4. To what goddess was the Isle of Cyprus sacred?
5. What was the name of the comet which came uncomfortably close to the earth in 1910?
6. In the Genesis account of creation, on what day was the land made?
7. On what sea is Venice located?
8. Why is it that we see only one side of the moon?
9. What is meant by "The Levant"?
10. Who was Horace Mann?

*The answers to these questions may be found in Monday's paper.*

*Here are the answers to yesterday's questions.*

1. A plumotor is used to restore respiration artificially.
2. The United States Supreme Court has the final decision in interpreting the United States Constitution.
3. Nikolai Lenine was the first President of the Council of the Union of Socialist Soviet Republics of Russia.
4. Iago is the name of the villain in Shakespeare's "Othello."
5. The Ruhr is economically important because of its coal and iron deposits.
6. Joseph Jefferson was an American actor who became famous in the role of Rip Van Winkle.
7. Distilled water is water that has been turned into steam and then condensed into water again.
8. Johann Strauss wrote, "The Blue Danube" on his cuffs which were his favorite notebooks.
9. The oxy-acetylene is commonly used to cut and weld metals.
10. Robert E. Lee and George Gordon Meade were the opposing generals at the Battle of Gettysburg.

(Copyright, 1927, King Features Synd., Inc.)

**For a Flash**

Changing rainbows is what the multi-colored glass balls, in rhinestone or marcasite mountings suggest when used in neck chain and their corresponding bracelets of the new "Rainbow" type of jewelry.

## HOW TO KEEP WELL

by Royal S. Copeland M.D.
U.S. Senator from New York

### The Gland Useful in Filtering the Blood

"WHAT have I on the left side that could be sore and ache?" This is the question a friend of mine asked me the other day. Perhaps you have wondered, too.

On the right side of the abdomen the liver and gall bladder are located. Opposite them is this great, ductless gland, the spleen. It is the largest of the so-called "ductless glands."

DR. COPELAND

What we look upon as a "gland" is a mass of cells, grouped and working together, manufacturing a fluid or secretion which is discharged upon the outside surface or into one of the opening or cavities of the body. For instance, the sweat glands discharge their fluid upon the skin. The salivary glands discharge their secretion into the mouth. The gastric glands pour their products into the stomach.

There is another group of glands having no ducts or passageways. They are closed organs inside of which the secretions are dammed up until the blood absorbs them. From a lake without an outlet there is no escape for the water except into the air or soil. From a gland without a duct leading to some outside surface, there is no escape except through the blood.

You can see why these are called "ductless glands." One of the familiar glands of this type is the thyroid gland, the gland on the front and sides of the neck. It is this gland which sometimes becomes greatly enlarged, forming "goitre."

The spleen, as I have said, is the largest of the ductless glands. In the average person it is three or four inches wide, five or six long, and an inch or an inch and a half thick. It weighs about half a pound.

The kidney can take from the blood only such chemicals, poisons, or waste as can be dissolved in fluid. It takes care of liquid waste.

But in the activities of the body there is a considerable portion of solid matter which must be disposed of in some manner. Germs, dead blood corpuscles and other useless materials must be taken from the blood. This is the function of the spleen. In a sense it is a wonderful filter to take harmful matter from the blood and to cleanse it of such impurities.

It must be admitted at once that in spite of centuries of study there is much yet to learn about the spleen. A good many scientists regard it as an important blood-forming organ. But, after all, we need not worry over its functions. We have such an organ and must take care of it.

In olden times when running was the chief of the competitive sports, they used to remove the spleen. The operation was done in the belief that the "wind" of the runners was improved.

In malaria the spleen becomes enlarged, sometimes enormously so. It may reach 15 or 20 pounds in weight.

There is a disease, commonly called "Banti's disease," in which enlargement of the spleen is a symptom, but marked anemia is the serious result. It is a chronic ailment, lasting 8, 10 or 12 years.

Of course there are other causes for anemia. This particular type is known as "splenic anemia."

It is doubtful if pain in the side is frequently caused by trouble with the spleen. More likely the muscles of that region of the body are tired or strained. However, you know now what organ is located there.

### Answers to Health Queries

M. H. B. Q.—What do you advise for diseased tonsils, besides an operation?

2.—What do you advise for swollen glands in the neck?

A.—If your tonsils are diseased they should be removed, since they are apt to cause infection through the entire system.

2.—The fact that your tonsils are diseased may be responsible for this condition.

* * *

? Q.—What is the cause of entephalitis of the brain? If a physician is called in time to lower the temperature can the condition be checked? The patient was a child who had influenza, and this trouble followed in five days. The child was in the hospital and had a special day and night nurse.

A.—This condition is due to infection. This is a very treacherous disease, and you did everything possible to combat it.

* * *

S. M. K. Q.—Would acidosis cause a 17-year-old boy to have convulsions? He had this trouble when he was 10 and stopped for a time and now has been having them again.

A.—May be due to epilepsy; have your doctor advise you. An intestinal disturbance is often at the root of this trouble.

(Copyright, Newspaper Feature Service, Inc.)

**Fruit Stains**

Fruit stains can be removed from the hands by rubbing with salt moistened with vinegar.

**The Sun-Telegraph Fifteen Cent Pattern**

A SIMPLE DAYTIME DRESS.

Jersey-satin or charmelaine would be attractive for this model. The closing is under the trimming tab in front. A smart plait at the side of the front adds graceful fullness.

This pattern is cut in seven sizes: 34, 36, 38, 40, 42, 44 and 46 inches bust measure. A 38-inch size will require 2¾ yards of 40-inch material together with ¼ yard of contrasting material for facing on belt and trimming tab. The width of the dress at the lower edge with plait extended is 56 inches.

Pattern mailed to any address on receipt of 15 cents in silver or stamps.

**COUPON.**

This pattern will be sent on receipt of 15 cents. Make number, name, address etc., plain. Send to Pattern Departo The Pittsburgh Sun-Telegraph, Pittsburgh, Pa.

No. 5883. Size.....

Name .....

Street and No. .....

City ..... State .....

**Dots in Favor**

The designers of the latest novelty velvets use all-over patterns made of many different sorts of dots, foremost among which are rings. Speckled and mottled effects in two-tone treatments are also important.

When the little Green Dress~came back

SHE was a sales-person in a Pittsburgh store. She had worked hard to help the customer select the pretty little dress that left the store looking so new and lovely. She felt encouraged and mentally jotted down her small commission on the sale.

When the dress came back—several days later—it had lost its charm for the sales-girl and everyone else. It wasn't *new* any more. It had lost the first flush of loveliness. And so it slipped into the background.

The sales-girl lost something. The store suffered delivery expense and the cost of putting the dress back into stock. But that isn't all. The customer lost, too.

When it is necessary to return something, return it *promptly*. The return privilege is a courtesy extended in good faith to serve the public; it should not be abused. Careful selection in the store will help to eliminate a needless waste.

This advertisement is published by the *Merchants Council of the Chamber of Commerce of Pittsburgh* in the interest of better and more economical buying.

SELECT with CARE — BUY to KEEP

# Whereas A Girl Risks Her All To Get A Rich Society Husband

# IT NEVER PAYS

by Gilbert Rogers

(Continued From Yesterday.)

## Tubby Wells Calls Margie A Fourflusher, and She Becomes Mystified

### WHAT HAS GONE BEFORE

**MARGIE MARSH comes to New York with $1,000 and a wonderful education. She keeps house with four other girls, learns stenography, and decides after three years to marry. She fails to find her ideal, and Dan Shevlin, a shrewd man of the world, offers to introduce her into smart society through a Mrs. Brooke, provided Margie will give him some security. This security consists of a note which he dictates and Margie recklessly signs, to the effect that she loves him and will never regret the six months she has spent with him. Through Mrs. Brooke she buys wonderful clothes which Shevlin pays for. Mrs. Brooke open her cottage in Newport and Margie meets her brother, Mark Trelaw, a cripple. She goes for a swim, climbs up on an ugly little sail boat, and comes face to face with Jerry Evesham, a most attractive young man who takes it for granted that she is very wealthy. Margie scores a success with rich Tubby Wells, and discovers he is secretly married. This information proves of great interest to Shevlin. Margie wishes she had never given him that compromising letter. She overhears Mrs. Brooke talking to Shevlin and has a vague feeling that she has gotten herself into evil company. She thinks happily about Jerry, whom she is to see the next day. Mrs. Brooke confesses that she is in Shevlin's power and Tubby Wells invites Margie on board his yacht.**

**NOW GO ON WITH THE STORY.**

INTO her idle reflections there came with a little sense of wonder the fact that she was taking her new life very much for granted. Luncheon at the Robert Bradons, tea at Mrs. John Carr's, a dozen future engagements made, plans laid for dances, dinners, parties, sports.

She was here to marry money, but it seemed to her she couldn't remember that important object for two minutes on end. The real truth was, she assured herself, that she wasn't in a fearful rush to marry anybody. Certainly not Tubby Wells, even if he were free.

He had called for her, and found that she had gone down to the beach, and was sitting there with a dressing gown across her knees in the early sunlight.

His eyes traveled over her with a somewhat murkey appreciation. "Oh, come along just as you are," he suggested, and drove her down to his yacht promptly. It had occurred to him she might possibly want to go in for a swim from the yacht itself.

But meanwhile her head was full of curiosity about Tubby Wells' changed attitude, for changed it certainly was. She was conscious of that as they slipped through the channel and made their way in the blue, burning morning, past sandy beaches and lonely flecks of island. Then at last they anchored, not far from a sandy strip, a point of land with a few trees on it. Nothing in sight anywheres.

Then Tubby's soft, pink hand closed over her wrist. "You come high, my dear, but—maybe you're worth it!"

Now she knew what that look in his eyes meant. She knew he regarded her as fair game.

"Would you mind taking your hand from my wrist," she said.

"I certainly would!"

She tugged herself free, rising to her feet. He had risen, too. She looked around. The crew, the stewards—no one was in sight. Ordered to keep out of sight—was that it?

She managed to laugh. "Are you so ridiculous as to think—well, to think you're a caveman or something?"

Tubby Wells' eyebrows went high. "What did you come out for—after knowing that I know what you are? Are you a fourflusher all the way?"

His voice snapped with anger, and Margie put out her hands in a gesture.

"I don't know what you're talking about," she said helplessly. "I—I haven't any money, but just because I came up here to try to—to try to meet somebody—"

She could not go on because he had put his arms around her, drawn her tight, and kissed her. Then she tore herself free. It was not being kissed she hated so—it was being kissed like that! And as he stood there, watching her, a little too fat, almost funny looking, she read in his face an impulse that was not funny but that was insane and dangerous.

"You're—you're acting like a villain in a melodrama," she was able to say, trying hard to be cool, to be scornful.

"Am I?" But he spoke as if he hadn't heard. He took a slow step towards her, then another as she moved back, bracing herself with her hands against the rail. It was the slowness of him, the hardness of his eyes that did it. She was smiling contemptuously, but her heart was thumping, and she was praying not to go into a panic. Too silly—too impossible—to be afraid! But she was afraid—afraid of a short, plump man with a red face and greedy eyes who had so much money he could buy his way out of nearly anything.

It happened so swiftly that she did not remember thinking, or planning. Only there was the long lazy swell, and the shining sand of the beach in the distance. With scarcely a sound, she had thrown the bathrobe from her shoulders, leaped upon the rail, turned and taken a long dive.

Down into the green depths, then up, up to the surface, and as she struck out with an overhand, Margie saw Tubby Wells staring at her from the yacht with open mouth and dumfounded eyes. He shouted something, but she did not hear, did not try to hear. Only he had not expected this, not expected any girl to be as

Continued on Fiction Page.

## FEELS LIKE AIR STAMP

**WILL ROGERS (RIGHT) PILOT AL DE GARMO (LEFT)**

**"I feel like a Lindbergh air mail stamp!" Thus spoke Will Rogers when he landed home last night? The first commercial air traveler to fly from coast to coast and back again on a round-trip ticket. Will made the trip in a total of 81 hours, including all transfer stops and an 18-hour stopover in New York. According to officials of the Western Air Express, which took the cowboy humorist on the first and last legs of his jaunt, the trip establishes a new record in commercial air travel.**

## AD PROBLEMS IRONED OUT

WASHINGTON, Oct. 29.—Newspaper and magazine advertising in all its phases was discussed at the annual convention of the American Association of Advertising Agencies here. Advertising problems were ironed out by the country's most able and prominent agency executives.

Edgar D. Mason, vice president of the Albert P. Hill Company, Inc., of Pittsburgh, was chairman of the reception committee.

## COOLIDGES JOIN RED CROSS

By Universal Service.

WASHINGTON, Oct. 29.—President and Mrs. Coolidge gave their annual boost to the Red Cross by enrolling in the drive for new members. They bought membership cards from Judge John Barton Payne, head of the organization, and were photographed in the act on the south lawn of the White House.

# FIRST MENTION OF WILSON FOR PRESIDENCY

# Life and Letters of War President

## George Harvey's Advocacy in February, 1906. He Becomes a National Figure But Illness Forces Him Abroad

*The rise of a critical situation for Wilson at Princeton over his plans for a graduate college was dealt with in yesterday's installment of "The Life and Letters of Woodrow Wilson" in the Sun-Telegraph. Grover Cleveland, a trustee, warmly backed Dean West, his friend, who was at odds with the college president. Wilson, though he had accomplished much in university improvement, was far from the achievement of his ideal.*

By RAY STANNARD BAKER

(Copyright, 1927, by Doubleday Page & Co.)

### First Mentioned for Presidency

IN THE winter of 1905-1906 Wilson seems suddenly to have awakened to a fresh and powerful realization of the real conditions in the country, and a renewed sense of his own futility in meeting them. It was the first breathing spell of his university presidency. The new preceptorial system was working with unexpected smoothness and success, Merwick had been opened as a graduate college, money was coming in for new buildings. But he was suddenly impatient with it all. The university was not after doing all that it should: It was not "sufficiently inspired," nor moving fast enough, nor useful enough. To outward view, progress had been astonishing, the success extraordinary, but it did not satisfy the insatiable spirit of the new president.

Whenever Wilson began to doubt, began to question whether or not he was doing all that he could or should in the pursuit of the vision which, if it inspired him, also scourged him, he worked harder than ever. He began now to make public addresses outside of college and alumni audiences, and to deal directly, and, it is hardly too much to say, passionately, with the problems of the day. One studies his record for the months from November, 1905, to May, 1906, with amazement—the sheer amount of the work he did in addition to the ordinary tasks of university administration, the addresses he delivered, the conferences he held, the correspondence he carried on. A stanza written out in his own hand and left among the papers of the man:

He only wins his freedom truly,
Who daily wins it fresh and fair;
He only rises ever newly
Into the regions of the purer air
Who falters not for blame or praise,
But lives in strenuous and victorious days."

### George Harvey's "Hope"

Here was a man with no political background whatever, no political experience, no political friends, no political organization, and yet people were beginning to think of him and suggest him for President of the United States. It was the sheer, unaided power and personality of the man. On February 3 occurred the famous dinner given in his honor at the Lotos Club of New York, in which he was more or less solemnly nominated by George Harvey. After defining all the possible ideal qualities of a leader, Harvey remarked:

"Such a man, it is my firm belief, and I venture earnestly to insist, is to be found in Woodrow Wilson, of Virginia and New Jersey.

"As one of a considerable number of Democrats who have become tired of voting Republican tickets, it is with a sense almost of rapture that I contemplate even the remotest possibility of casting a ballot for the president of Princeton University to become President of the United States."

To Wilson these early suggestions of political preferment were mere "after dinner courtesies." He did not take them seriously.

"I feel that the guise of greatness with which he has clothed me is, perhaps, a very transparent disguise," he said at the Lotos Club dinner.

On the morning after Harvey's speech at the Lotos Club Dr. Axson went up to luncheon at Prospect. Wilson had just returned from New York and Axson met him coming down the stairs. Axson said:

"I see you have been nominated for President of the United States!"

Mrs. Wilson was just behind and inquired, "Was Mr. Harvey joking?"

Wilson responded, "He didn't seem to be joking."

In March he wrote to his friend, Dr. Hazen of Middletown:

"I am not taking at all seriously the suggestion made by Col. Harvey and am only afraid that the discussion will be carried so far as to be a little embarrassing."

But there was a surprising reaction both in the press and in private letters. Harvey further developed his thesis in his publication, "Harper's Weekly."

"It was not a hasty or ill-considered utterance. And yet, though based upon earnest convictions and due reflections, there was no expectation that such a suggestion at this early day would evoke substantial response. That it has done so justifies a reference to the subject in these columns. Elsewhere we reprint some of the journalistic comments based upon the meager reports in the daily papers. In a more personal way, verbally and by letter, we have received a surprising number of approving messages which we are not now at liberty to quote."

### Becoming National Figure

Wilson's own correspondence of the time is evidence of the thoroughgoing belief of many Americans, not friends alone, of his availability.

In May he made a remarkable address before the Western Association of Princeton Clubs at Cleveland, O. Dean West was also there and spoke. Wilson's speech was remarkable because it set forth with such clarity the veritable soul of the man. He expressed his own concern over the situation in the nation:

"When I look about upon the generation in which we live, I, like every man who looks with thoughtful eyes upon it, am very much sobered by what I see; not disconcerted, not robbed of hope, not cooled even in my optimism, but nevertheless very much sobered by the seriousness of the task which confronts us."

He makes an eloquent appeal for a new devotion to ideals, the ideals he himself is trying to encourage at Princeton:

"And so, gentlemen, the ideals that we talk about, the ideals that we try to translate into definite programs of study, are not things which we can take or leave as we please, unless you believe that we can take or leave life itself as we please. There is no choice in the matter.

"I am not daunted by the prediction that we are going to be submerged in waves of materialism, because any man who has read never so superficially the history of the race knows that there are certain things that cannot be absolutely submerged or crushed. If there remain any little band of men keeping the true university spirit alive, that band will, after a while, seem to be all that there is of a great nation, so far as the historian is concerned."

In a fine speech following that of President Wilson, Dean West emphasized and commended Wilson's program.

"I honor President Wilson most for perceiving the right direction in which to head our universities, for sailing by chart and compass, and not by mere drifting, for nailing his flag to the mast and for calling upon every son of Princeton to stand by us as we go ahead," he said.

"As President Wilson has said, when you settle what the chief end of life is, you have settled everything else. There is not a view on education, whether true or false, that must not be tested by that."

### "Retire," Said the Doctor

One morning in May, 1906, not long after his return from the great effort at Cleveland, he found upon awakening, that he could not see out of his left eye. He had been suffering for some time from neuritis of the left shoulder and leg, often suffering great pain—which he had disregarded. His right hand had also been affected. His friend, Prof. Hibben, came over immediately and accompanied him to Philadelphia to consult the famous Dr. de Sweinitz. After a thorough examination by two doctors, he was told that he had arterio-sclerosis and that he must give up everything and henceforward live a quiet and retired life.

It can be better imagined than described what such a catastrophe meant to a man of Wilson's temperament. All his plans and aspirations seemed—at first—swept at one blow into the dust. He was caught at the climax of his career, when every avenue of achievement seemed opening before him. He was at the point of realizing, as never before, the ideal university of his vision. People were talking of him for the presidency!

Worse in some ways than his own tragedy was the effect he knew it would have upon Mrs. Wilson, who was utterly bound up in his life. We know, from the evidence of friends, how deep the tragedy went, but an examination of Wilson's letters of the time discloses not one word of discouragement, not a single complaint. The man met his fate with his head up and his jaw firm. Deep down in his nature lay the bedrock of his Calvinistic faith. What God willed was well.

Subsequent examinations were more reassuring than the early diagnosis, but Mrs. Wilson could still feel "overwhelmed."

### Not So Bad

"I know now more exactly than I did what is really threatening Woodrow," she wrote to Florence Hoyt. "It is hardening of the arteries, due to prolonged high blood pressure on brain and nerves. He has lived too tensely.

"Of course, it is an awful thing—a dying by inches—and incurable. But Woodrow's condition has been discovered in the very early stages and they think it has already been 'arrested.' But I will quote for your satisfaction a letter of Dr. Stengel's: 'I find a very moderate grade of arterial trouble, and of a character that does not suggest any progressive course as likely in the near future. You were fortunate in having the local (ocular) trouble, because it called attention to the general condition, which would otherwise have passed unnoticed. I feel entirely confident that a rest of three months will restore you fully. Of course, 50-year-old arteries do not go back to an earlier condition, but I expect that you will be as well as you need be for any work you can reasonably wish to undertake next fall. The warning simply indicates that excess of work is dangerous. You have doubtless done too much in the last few years.'"

He goes about the business of canceling his engagements, assuming that he would need only the summer for recovery.

"I have just had the misfortune to suffer a hemorrhage of one of the blood vessels of my left eye, and the doctor tells me that it is absolutely necessary that I should give the eye rest for the entire summer," he wrote to Nicholas Burray Butler.

He closes up his university work, sees that his friend Hibben is appointed acting president in his place, writes a message to be read before the graduating class at commencement and sails for Europe with his family.

### Wilson Family in England

Wilson's breakdown [illegible] forth a warmth of sympathy on all sides that testified to the place he had made for himself at Princeton. Friends overwhelmed him with messages and letters.

The alumni at the commencement sent this message to Mr. Wilson:

"We, the alumni of Princeton University, assembled at the 159th commencement, beg to express our great joy that our prayer for your speedy and complete recovery is being answered, and to assure you of our unceasing desires for your good health and the long continuance of your valued services to our alma mater."

The trustees passed a resolution expressing their solicitude:

"Resolved, That we desire to express our solicitude on account of the condition of President Wilson's health which deprives him of active participation in our commencement activities. And in recognition of the fact that this condition is the direct result of close application and unremitting devotion to his labors in behalf of the university we request and especially enjoin it upon him, that he prolong his vacation to such an extent as [illegible] time and manner of enjoyment as may promise the complete restoration of his health and vigor."

**The height of the Princeton Battle, after Wilson's search for health in Europe, will be described tomorrow. His chief adversaries were Dean West and Grover Cleveland.**



## MEN WHO HELPED WILSON TO RISE

—International News Reel Photo.

George Harvey, who in February, 1906, first advocated the presidential candidacy of Woodrow Wilson, and Ralph Adams Cram (right) supervising architect at Princeton, who loyally supported the Wilson building program.

## SHARON BOOTLEGGER MISSING FROM COURT

MERCER, Pa., Oct. 29.—John Budoska, Sharon bootlegger, who, police claim, operated stills on the royalty basis, was missing when his case was called in court yesterday. He was at liberty on $4,000 bail, the largest bond ever demanded for a liquor offense in the county. Police claim that 17 men are now in the workhouse as a result of Budoska's plan of operation. He furnished the stills to foreigners, police say, and when the pinch was made the man who operated on the royalty basis was the victim.

## CARTOON FOLLIES OF 1927

By Rube Goldberg

SEE, BOYS, THIS IS A VERY INTERESTING CASE-IT CONSISTS OF A COMPOUND FRACTURE OF THE WAFFLEDUNK CAUSING A DISLOCATION OF THE PAZOOKUS
QUITE SO
TAKING ADVANTAGE OF AN ACCIDENT ON THE FIELD TO WORK IN A SHORT LECTURE ON ANATOMY.
ACCORDING TO THE PHILOSOPHY OF SOCRATES, THE COSMIC URGE CONTROLS THE PROPHYLACTIC COMPLEX
NO, GEORGE, YOU'RE WRONG-YOUR SUBCONSCIOUS BRAIN IS ATTUNED TO THE INFINITE
COLLEGE PRESIDENTS SAY FOOTBALL DOES NOT INTERFERE WITH STUDIES, SO WHY NOT HAVE THEM BOTH TOGETHER?
THE CHEER LEADER SHOULD NOT LET THE BLEACHERITES GET RUSTY ON THE CLASSICS.
IS THE FOURTH DIMENSION LARGER THAN SPACE?
BUT HOW MANY CORNERS ARE THERE ON A CIRCLE?
WHO CAN SAY IF ANYTHING IS SMALLER THAN NOTHING?
WHEN THE BOYS GO INTO A HUDDLE THEY CAN TALK OVER A FEW PROBLEMS IN GEOMETRY
NOW, BOYS, ALL TOGETHER-CANTO SIXTH OF CICERO'S FIFTH ORATION.
DON'T MIND ME-I'M THE SPIRIT OF PAINTER'S COLIC
McNaught Syndicate, Inc.

### A King's Household Retinue

THE King of Egypt, on his recent visit to England, brought with him a number of household officials. These included a Great Chamberlain, a man for ironing his clothes, one head butler and two butlers, a shaving man, and a food taster.

# Fiction Page

### Dinosaur Eggs Too Old to Offend

AFTER cutting his hand on the top of a high cliff an explorer found a line of egg-shells springing like crocuses out of the ground. These proved to be parts of shells laid by a dinosaur—probably ten million years ago.

## Whereas, A Girl Risks Her All To Get A Rich Society Husband—

# ITNEER PAYS

by Gilbert Rogers

Continued from Page One This Part

## Tubby Wells Calls Margie A Fourflusher, and She Becomes Mystified

reckless as to take that dive, act so swiftly upon impulse.

She felt so angry and humiliated she wanted to cry, only you couldn't very well cry and swim! Yet her breath came like little sobs as she pushed her way towards the beach.

Strange how far away it looked from the water's surface. On the deck of the yacht it had seemed so near. Well, she could swim that distance—it wouldn't be hard—just a little extra exertion—though of course it was a long swim.

She was half way between the yacht and the shore when she admitted the truth: she could not reach the shore! Half desperately she turned her head. Tubby Wells' yacht was under weigh again, and standing out to sea. It was plainly leaving its anchorage, growing smaller. And before her half a mile, perhaps three-quarters of a mile to the nearest sand spit. Three-quarters of a mile and she felt she could scarcely do three strokes!

For a moment to Margie's frightened brain came one incredible idea: Tubby Wells had put out of sheer vindictiveness sailed away, leaving her to die. But no, that couldn't be. He had left in defeat, believing that any girl rash enough to jump into the sea must be pretty confident of her swimming ability and perfectly able to reach the shore.

Margie's breath was coming in short jerky gasps. She tried to float for a moment. Well, this was the end of it, this was the tragic end of the whole escapade. Down in those green depths, in the seaweed, in the bitter salt water, to swirl there with the tide like seaweed itself.

"I mustn't give up. Oh, I mustn't give up!" she said in a kind of fierce despair. At least she could make a try, go as far as she could, gain inches shoreward. It would be better to give up still trying than to give up without trying at all.

The panic left her now. Only a kind of desperate coolness moved in her, and spending every ounce of energy as carefully as she could, she swam on. Her breath was labored, and there was a hideous ringing in her ears. After all, it would be so easy to stop—she was too tired to go on—it was pain to move an arm with each gasp. Yet she went on, on through an eternity, until she saw nothing except a dancing green, the floor of the sea, and the blue sky rocking and reeling above her.

She had died, she was dead and floating among the sea-weed. Only her will lived, driving her on, ignoring her suffering, acting of itself with a kind of blind and terrible force. Hours seemed to spin past in a confusion of color and to the bubbling sounds of water. Then she yielded and even her will gave way. Her weary muscles relaxed, relaxed. Then all at once her feet touched, and a shock as of electricity ran through her. The tide was running out. She had reached the flats. She stumbled and swayed forward, thrashing the water with her hands. It grew less. The shore line that blurred before her straightened out. She staggered towards it, gained the sand, slipped down there, and did not move.

Then some little time later she opened her eyes. The sky was above her, but something dark intervened. She made out a man's head bending down, a man's eyes staring, burning into hers. His arms supported her neck. She tried to smile. For a miracle had happened. It was Jerry Evesham!

CHAPTER XIV.

HE lifted her swiftly, easily. "You're strong," she tried to say, but could not. It was happiness, ecstasy even, to settle back and pillow her head against his shoulder as with his easy stride he carried her down the beach and around the point.

Then he put her down gently, like some frail thing that may be broken, in the soft grass. Through the sun was shining, she was bitterly cold. Her teeth chattered.

Jerry Evesham frowned. She saw that the dingy little boat was anchored here in the small cove, out of sight. The tender was pulled up on the beach. He gave it a great shove, jumped in, and without a word to her, sculled furiously for the larger boat. In three minutes he was miraculously back again with a big shaggy sheepskin coat and a bottle of brandy. The hot warmth of the brandy trickled down her throat, the rough coat folded itself around her, and in a tide her vitality began to return.

"What happened? How did you get here? Great Scott, when I saw you there, lying in the sand! . . . Listen, you had me worried to death for a minute. How did you happen to be there? Tell me!"

"Oh, I—I jumped off a yacht," said Margie vaguely.

"Jumped off a yacht? Don't kid me. You didn't really jump off a yacht!"

She nodded. "Ooo! That brandy is warm . . . Yes, I did jump off one. Only I want to forget about it. Besides it was—well, I can't believe I did, but I did. You see a man bothered me. I guess I got scared. Besides I thought I could make the shore."

"A man bothered you!"

How nice he was when he scowled! And his voice — how angry that suddenly had become!

She put out her hand. "It doesn't matter—not really matter. I shall get tired if you make me tell you all about it. Please don't let's talk about it."

"But I know—but where is he?"

"Please! Do you want to make me swim out to sea and jump on the yacht again?"

And then he laughed. And Margie laughed too. And their eyes met gravely for a moment of examination, so that presently she looked away. It was hard to manage her voice for some unknown reason, hard to be casual somehow, and flippantly pretend that nothing in the world mattered or ever would matter.

"My turn for asking questions," she said. "How did you get here?"

"Lucky thing, I did. I stuck around the harbor for a day or so, hoping maybe . . . Well, anyway, what I hoped for didn't happen. So I began cruising around, exploring. You know I stay at my aunt's—only relative I've got—Mrs. Farrington. She has so much money that she faints every time she thinks of it. And she's trying to break into the Newport crowd—I suppose you know all about it, being in the Newport crowd yourself. Anyway, when things get rough around there I clear out mostly, cruise around by myself."

He looked thoughtful and serious and solemn. Suddenly Margie wanted to laugh, but it was a queer tenderness that moved in her. Men—always pretending women were so helpless, when it was really men who were the helpless ones.

She huddled her knees up under the big coat. It seemed incredible that an hour ago she had been afraid of very death, and buffeted and sick from her struggle. And now talking away, just as if nothing had happened!

It wasn't hard to make him tell her things about himself. He seemed anxious to do so.

"I want you to get me, you see?" he'd say, or "Listen, this may be boring you, but just the same I want you to hear how it happened."

And the little fragments of stories, the random phrases, built a picture for her. A picture of a happy, carefree young man who didn't know how courageous he was, who was all alone, like herself, and working most of the year among the lawless peons of a South American mine, a gun at his hip, and watchful eyes for the treachery of a knife from behind. Heat and fever and monstrous snakes curling their way through a jungle, and a man handling men—for a pittance, and not grumbling. Oh, to be a man—there was something really great in being a man, if you behaved like a man, like Jerry Evesham!

And now he was on leave. "The man who gave me my job is up here mostly. And then there's my aunt."

To Be Continued Monday.

Copyright, 1927, Editors Feature Service

## Merely Margy, An Awfully Sweet Girl

Story by Lloyd Mayer

By John Held, Jr.

YOU KNOW MARGY, THIS TRAINING FOR THE FOOTBALL TEAM IS TERRIBLE! I HAVE TO GIVE UP FROSTED CHOCOLATES-
AND I CANT EAT AT THE LUNCH WAGON ANY MORE! OH GEE! OH GOSH!
BUT THINK, ARAB, YOU ARE DOING ALL THIS FOR ALMA MATER!
ALMA WHO?

"My dear, I'm a WRECK—I mean I'm HONestly on the VERGE of collAPSE, no less, because this old soul ARab SIMply VANquishes me! I mean WHAT do you s'pose he sort of casually conFided to me in all SEriousness to-DAY, my dear? Well, you've HONestly NEVer heard of anything so funny in your LIFE because I mean he said this TRAINing for the FOOTball team was TERRible because he has had to give up FROSTed CHOColates, f'r instance! Can you BEAR it, my dear? I mean I NEARly had hysTERics because you should have SEEN his exPRESsion at this point, my dear. I mean it was one of the most aBYSmal GLOOM, sort of. ACtually, I've never SEEN anyone look so THORoughly luGUBrious and I honestly exPECted him to ROLL over and BUTter himself with disMAY at any MOment, no less! But I sort of preTENded to take it all awfully sort of SEriously, my dear, so I sort of told him to buck UP and snap OUT of it because he ought to REALize he was MAking all these tremendous SACrifices and everything for ALma MAter, whereupon the perVERted little PIPsqueak suddenly gets VIolently INTerested at the MENtion of a GIRL'S NAME and says 'ALma WHO?'—Can you BEAR it, my dear?"

## Horoscopes

### Sunday, October 30

SUNDAY'S horoscope holds portent of conflicting situations. While there may be spiritual satisfactions and activities, yet an abrupt visitation of some kind calls for much wisdom, with which changes of benefit may follow.

Those whose birthday it is may have a year of upheaval, with decided benefits, if opportunity be wisely handled. New contracts and alliances are in order.

A child born on this day may be given to sudden changes, which will be advantageous if in the interest of large corporations or with secret diplomacy.

*Notable Nativity: Whitelaw Reid, diplomat and journalist.*

### Monday, October 31

MONDAY'S astrological map holds an interesting mutual figure, promising the bringing to an eruption of a subtle and long menacing situation. Many things of a subtle or crafty nature may be thrown into the light. Stable benefits should follow, but be careful of speech and signing papers.

Those whose birthday it is may expect an interesting year in which some menacing conditions may be "smoked out," making way for stability and good fortune. But be careful with speech and signing all writings.

A child born on this day should be lively and energetic as well as industrious and persevering. It may be active in diplomacy or secret machinations.

*Notable Nativity: Julie Herne, character actress.*

### Treating Flour

Before using flour for pastry or puddings, put it in the oven for a few minutes. This makes it lighter and more digestible.

### Polishing Hint

Furniture and polished floors will never shine if the polish is applied with a soiled cloth.

## Love's Embers

Absorbing Sequel to "Revelations of a Wife"

By ADELE GARRISON

*Madge Becomes Uneasy Over Dicky's Sudden Interest in Miss Lincoln*

DICKY bowed with as much formality as if I were a visiting princess when I told him that I could not think of disturbing him so early in the morning and already had directed him to drive me to the first train for the city.

"As you wish," he said stiffly. "And now I will say 'good-night.' I have kept you up far too long."

I murmured a courteous protesting negation of his assertion and went out of the room. I was furious at myself for the little thrill shooting through my heart at a vague something in his manner which had betrayed his displeasure at my rejection of his tentative offer to drive me to the station. I had schooled myself so severely to the strict adherence to the terms under which we were living that any slightest divergence from them upset me.

But I had other food for thought as I went slowly upstairs to my own room where my bag, awaiting only the outfit I meant to wear when I should meet Philip Veritzen, stood near the door, ready packed for my journey. There was no reference to my projected trip in the speculations which were filling my mind. All of them related to the things which Dicky just had told me about the queer men in the Grimsey shack whom he had visited but a few hours before.

That he had discovered something concerning them which he was keeping to himself was as patent as that his discovery concerned Eleanor Lincoln, the beautiful young woman of mysterious origin, who had leased The Larches. I took no stock in the theory he had advanced—that the soiled letter termed a "message" and delivered to Miss Lincoln by the red-bearded man was in reality some sort of blackmailing epistle addressed to her old uncle. As I looked back upon the episode I realized that my first impression concerning it was undoubtedly the right one. The girl had understood the significance of the message, and it concerned herself. There was in her face the terror which personal peril brings to inexperienced youth.

Some danger threatened her of which Dicky was aware, and he wished me so to accustom the girl to our home and hospitality that she would fly to us if she was frightened. This was all very laudable, of course, but any wife, even one whose love flame had died down to the embers, which was all that was left of my marital romance, can understand that the program my husband had outlined did not appeal to me particularly, even though I, myself, had been attracted to Miss Lincoln, and had extended to her a cordial invitation to our home.

There was much food for my fancy, also, in considering the probable source of Dicky's knowledge, for he had spoken too decidedly to permit me to accept his explanation that his theory might all be imagination. Sometime—most probably during his World War experience—he must have known this queer red-bearded man at the sight of whom he had shown marked though suppressed excitement at The Larches. No doubt he had played upon either the man's allegiance or his awe of the American ace—which Dicky had been—to extract from him the information which had made my husband fear for Miss Lincoln's safety—I substituted ease of mind, and felt that I was more nearly right. I did not believe that the girl was in any actual danger, nor did I think that Dicky considered her to be in need of an armed defender.

But all this speculation gave me no clue to the badly hidden amusement which appeared to be Dicky's over the whole affair. With a little shiver of distaste I put aside all conjecture over this, as well as any further meditations over this latest artistic "affair" of my temperamental husband's which I saw looming before me. That, absorbed in his appreciation of her fitness for the drawings he was commissioned to make, he would think, dream and talk of Miss Lincoln for the rest of the summer, I knew from experience of other episodes. There was but this difference. Always before I had had nothing to do save watch the progress of Dicky's absorption in his work—and model. Now I had an absorbing interest of my own, in my work for Philip Veritzen.

A soft rap at my door punctuated my musings.

"May I come in, Auntie Madge?" Mary Harrison's musical voice queried.

(Copyright, 1927, Newspaper Feature Service, Inc.)

### Bacon and Oyster Biscuit

Make quick biscuit after the usual recipe, roll out a quarter inch in thickness, arranging them in pairs. Drain and wipe oysters, then dip each in melted butter and lay two on a round. Then cover it with bacon that has been fried and chopped, put on a top round, sandwich fashion, and arrange in a buttered baking pan. Cook 20 to 25 minutes in a brisk oven.

## SAYINGS OF MRS. SOLOMON

By [illegible] EL. OWLAND

### WHY ARE WOMEN SO EASY TO PLEASE?

O YE damsels of Babylon, ye wearers of artificial pearls and artificial flowers! Ye lovers of jazz and seekers of joy! How long will ye continue to waste your substance upon imitation furs and your hearts upon imitation love and your days upon imitation men?

* * *

**How long will ye continue to accept seconds and light-weights; and to mistake pettings for love and yawnings for sentiment?**

* * *

For verily, a single jewel exceedeth a carload of "junk," and an whole yard of honest cloth is more to be desired than a basketful of "scraps." So is one day in the company of an INTERESTING man more delight to the spirit than a thousand and one nights in the company of boors and sheiks and Charleston-hoofers!

HELEN ROWLAND

* * *

**Go to. Better an hour of real romance and beautiful memories thereof than a cycle of petting, without thrill or meaning or rapture!**

* * *

Better a single wooer, who putteth art into his work and his soul into his kisses, than a series of artisans and amorists who "neck" with the finesse of football players and kiss as casually as billiard balls.

* * *

**Better a glorified friendship covered with star-dust than a cheap amourette or a summer "pash" that endeth in boredom and dead sea fruit!**

* * *

Better a dinner of spaghetti and herbs at a cheap table d'hote opposite an adoring charmer, than lobster and champagne at a Night Club beside a fat, old bore!

* * *

**Better a radio concert beside thine own hearth and youth and hyacinth therewith than a box at the opera beside an antique who dozeth between the choruses.**

* * *

Better a walk through the rain or a ride upon the top of an omnibus and understanding and enchantment therewith, than a drive in an imported limousine with a Lothario, and abomination thereafter.

* * *

**Alas, my Daughters, wherefore have ye lost your heads and your vision, that ye SEE not what wasters and philanthropists and self-deceivers ye have become?**

* * *

For in the love-market every man seeketh a "bargain." But she that holdeth out for her PRICE shall receive it.

* * *

**And the price of love—is LOVE!**

* * *

Wherefore then shalt thou be an altruist, giving time and youth and dreams and affection in return for careless kisses not worth a jewel from the Maison Woolworth? Be yourselves!

* * *

SELAH.

(Copyright, 1927, King Features Syndicate, Inc.)

## TEASERS

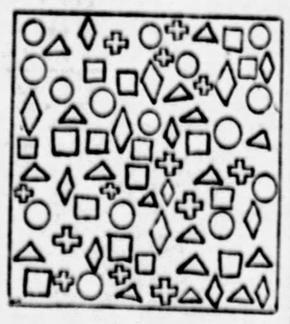

### A Mixture

There are various figures of various shapes in the drawing. Crosses — circles — diamonds — squares — triangles — which type of figure appears most frequently?

Allow yourself about 30 or 40 seconds to estimate which figure appears most frequently.

### Yesterday's Teaser

Rome was the most northerly city. To guess Rome is exceptional; Constantinople, very good; Madrid, good; Philadelphia or St. Louis, average; Athens or San Francisco, fair; others, poor.

(Copyright by Public Ledger.)


# AN ALL-AMERICAN TEAM

# THE SUN-TELE COMICS

## See Comicland's All-Star Team in Action Tomorrow

THE LINEUP

| | |
|---|---|
| Coach | JIGGS |
| Right End | TILLIE'S MAC |
| Right Tackle | POLLY'S PA |
| Right Guard | ABE KABIBLE |
| Center | CAPT. KATZENJAMMER |
| Left Guard | GEORGE BUNGLE |
| Left Tackle | ASHUR |
| Left End | BARNEY GOOGLE |
| Quarterback | BOOB McNUTT |
| Left Half | IKE |
| Right Half | MIKE |
| Fullback (Substituting) | JERRY ON THE JOB |

*They play for you every Sunday in*

## THE SUNDAY SUN-TELEGRAPH

*Order Your Copy Now. 12 Pages in Colors.*

# TECH-W. VA. TILT TOSS-UP

SUN-TELEGRAPH SPORTS
SATURDAY, OCTOBER 29, 1927 ELEVEN

## SPORT COMMENT by JAMES J. LONG

THE football cards of the leading teams in the home section for this afternoon are close to being featureless

For excepting the hard fight that may result when Carnegie Tech grapples with West Virginia University in Morgantown, and the possibility of a close score when Duquesne University clashes with Westminster in New Wilmington, there is nothing like a real contest to arouse the local fans as Pitt takes on Allegheny College at the stadium and Wash-Jeff limbers up against Thiel in "Little Washington."

Of course, the games in which Pitt and Wash-Jeff are to meet Allegheny College and Thiel, respectively, are merely let-down affairs arranged for the purpose of giving the Panthers and Presidents a chance to rest and to store up as much energy as possible for their big annual tussle one week from this afternoon.

SOMETIMES these supposedly easy games turn out to be disagreeable surprise parties to the big teams anticipating walk-overs, but evidently the Panthers and Presidents preferred to take that chance to running the risk of their star players being worn down or injured before the important encounter of November 5.

Western Pennsylvania's intercollegiate gridiron bill for today is further reduced by the fact that Waynesburg College is visiting in Washington, D. C., for a game with Georgetown, leaving only the Geneva-Bethany tilt at Beaver Falls and the Grove City-Adrian argumen at Grove City as the remaining events for the entertainment of Western Pennsylvania fans.

MENTION of Thiel's playing W. & J. in Washington today, brings to mind the fact that this game adds another chapter to one of the most unusual road records in this part of the country.

The Thiel team, which has played three times in this city against Pitt, Carnegie Tech and the Panthers, has not yet played a single game in its home town, Greenville, Pa., this season.

Today's game in Washington, Pa., will be Thiel's fifth in succession on the road, and a sixth straight contest abroad will be added next Saturday, when Allegheny College is encountered in Meadville.

Tommy Hollaren's Thiel gridders will not play their first home game of the season until November 12, when Westminster will be met in Greenville. Another game abroad will follow on November 19 against Geneva at Beaver Falls, and the second and final home game of the year will be played in Greenville on Thanksgiving Day against Grove City.

Playing seven games away from home out of a total of nine scheduled suggests the old Carlisle Indians' programs or the tough seasons on the road that Notre Dame used to have until she constructed a stadium of her own and became such a power in the football world that she could demand home-and-home contracts

Continued on Page Twelve.

### Friday's Grid Scores

**COLLEGIATE**

| | | | |
|---|---|---|---|
| Davis-Elkins | 13 | W. Va. Wesleyan | 7 |
| Salem | 7 | New River state | 0 |
| W. Va. Fresh | 34 | Potomac State | 6 |
| Des Moines | 13 | Buena Vista | 6 |
| Western Union | 13 | Still College | 0 |
| Centenary | 27 | Birmingham S. | 7 |
| Arkansas Tech | 6 | Oklahoma Baptist | 0 |
| Hendrix | 26 | Arkansas Tchrs. | 12 |
| Henderson Brown | 32 | Little Rock | 0 |
| Simpson | 13 | Parsons | 12 |
| Penn College | 16 | St. Ambrose | 6 |
| St. Thomas | 6 | McAlester | 0 |
| Sioux Falls | 7 | Augustana | 3 |
| Columbus College | 33 | Aberdeen | 6 |
| Superior | 21 | Stout Institute | 6 |
| Dakota Wesleyan | 18 | Eastern Normal | 0 |
| Iowa Wesleyan | 16 | Central | 7 |
| Iowa Teachers | 41 | Luther | 7 |
| California | 32 | Redlands | 6 |
| S. Illinois | 7 | Shurtleff | 6 |

**SCHOLASTIC**

| | | | |
|---|---|---|---|
| Westinghouse | 61 | Fifth Avenue | 6 |
| Perry | 6 | South Hills | 6 |
| Schenley | 13 | Oliver | 7 |
| Braddock | 12 | Shady Side | 7 |
| Verona | 31 | Oakmont | 7 |
| Bellevue | 7 | Carnegie | 0 |
| Morgantown | 45 | Fairmont | 0 |
| Victory High | 45 | Lumberport | 0 |
| E. Pittsburgh | 12 | Munhall | 0 |
| Millvale | 6 | Findley | 6 |
| Homestead | 19 | Duquesne | 0 |
| Connopolis | 0 | McDonald | 0 |
| St. Rosalia | 19 | St. Mary's | 13 |
| German Township | 27 | Dunbar | 0 |
| Sistersville | 11 | Tridelphia | 7 |
| Dormont | 25 | McKees Rocks | 7 |
| Bridgeville | 40 | Oakdale | 6 |
| Chattarov | 20 | Welch | 18 |
| Roosevelt | 61 | Bellington | 0 |
| Philippi | 13 | Parsons | 0 |
| East Fairmont | 27 | Grafton | 6 |
| Clairton | 12 | Elizabeth | 6 |
| Sacred Heart | 12 | Etna | 0 |
| Monaca | 45 | Ben Avon | 0 |
| Beaver | 15 | Sewickley | 6 |
| Evans City | 18 | Chicora | 0 |
| Princeton, W. Va. | 51 | Bluefield | 6 |
| Adena | 32 | Flushing | 0 |
| Cadi | 6 | St. Clairsville | 0 |
| Shadyside, O. | 32 | Barnesville | 0 |
| Carrick | 6 | Arsenal Prep | 0 |
| Trinity | 12 | Brownsville | 0 |

## RING SENSATION

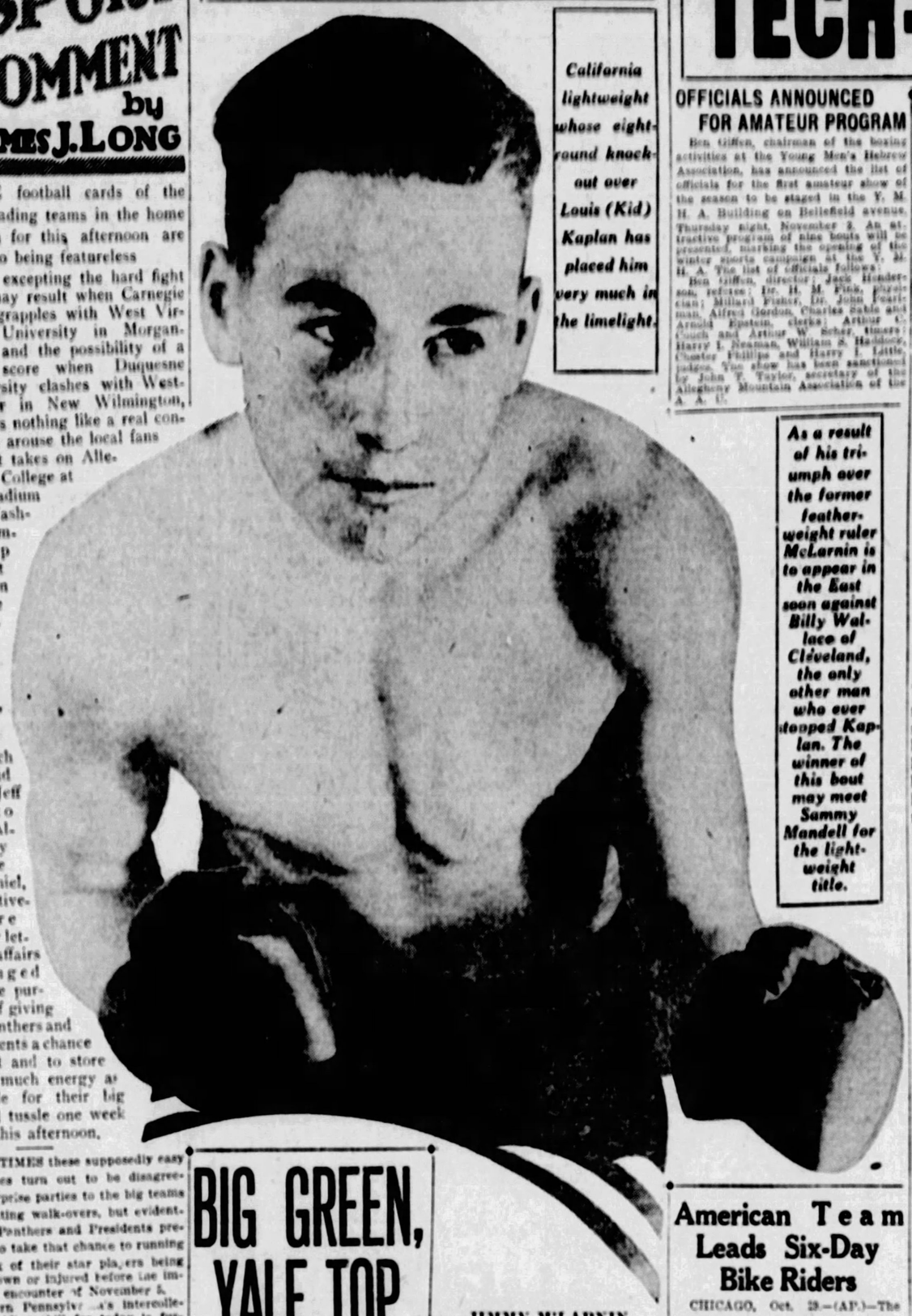

*California lightweight whose eight-round knock-out over Louis (Kid) Kaplan has placed him very much in the limelight.*

*As a result of his triumph over the former feather-weight ruler McLarnin is to appear in the East soon against Billy Wallace of Cleveland, the only other man who ever stopped Kaplan. The winner of this bout may meet Sammy Mandell for the light-weight title.*

JIMMY M'LARNIN

## BIG GREEN, YALE TOP CARD

NEW YORK, Oct. 29.—(AP.)—Stellar football attractions with the East, a few of them bearing on mythical championships and others involving rivals of years' standing, today were magnets for approximately a half million persons.

Advance sales of seats indicated the following attendance: At New Haven, Conn., Yale vs. Dartmouth, 75,000; at Philadelphia, Navy vs. Penn, 70,000; at Ithaca, N. Y., Cornell vs. Columbia, 50,000; at Boston, Harvard vs. Indiana, 45,000. Scores of other games, among them Princeton vs. William and Mary at Palmer Stadium, and Colgate vs. New York University at the Yankee Stadium, interested many others.

Regardless of crowds, the Yale-Dartmouth contest was the leading contest so far as football itself was concerned. Coach Jesse Hawley's Hanover lads, great scorers, hoped for their first football victory over the Elis. The very best Dartmouth has been able to get against Yale on the football field is one tie game. Yale, with a mighty line and a star back, Bruce Caldwell, was confident.

**HARVARD SEEKS REVENGE**

Harvard, having lost to Purdue, hoped to fare better in its second clash of the season with a Western Conference team.

Penn, defeated in its last two starts, meets in the Navy a team that has lost only one game, that to Notre Dame.

Army looked for a stiff fight from Bucknell, the team that humbled Penn State 13-7 and tied Bo McMillan's unbeaten Geneva College eleven.

Princeton was unperturbed about William and Mary and Coach Bill Roper ordered his star players used sparingly, in view of the Ohio State game next week.

Cornell entertained a heavy Columbia team and experts were at sea regarding a choice.

New York University hoped to maintain its clean slate against Colgate; Boston College essayed to beat its former Coach, Maj. Frank J. Cavenaugh, now at Fordham. Among other entertainments offered were: West Virginia vs. Carnegie Tech at Morgantown; Penn State vs. Lafayette at State College, Pa.; Georgetown vs. Waynesburg at Washington; Washington and Jefferson vs. Thiel at Washington, Pa.; Pittsburgh vs. Allegheny at Pittsburgh.

### TECH RUNNERS BOW

BEAVER FALLS, Pa., Oct. 29.—The Geneva College cross country team defeated Carnegie Tech 24-31 here yesterday in 28 minutes and 28 seconds, a new record for the four and seven-tenths-mile run.

The runners finished in the following order: Piper, Geneva; Kenst and Loveday, both Geneva, tied for second, Hoben, Tech; McNair, Tech; Campbell, Tech; Hubeard, Tech; Cushnie, Geneva; Crawford, Tech and Doak, Geneva.

### COTTON JOINS PIRATES

Harold Cotton, the elongated lineman, joined the Pirate hockey squad last night, coming here from his home in Toronto. The squad now on hand numbers six and by tonight it is expected that several others will be on hand.

### BABY JOE GANS BEATS ARIZONA JOE RIVERS

SAN FRANCISCO, Oct. 29.—(U.S.)—Baby Joe Gans, Los Angeles lightweight, won the decision over Arizona Joe Rivers in 10 rounds here last night. Rivers managed to stay the 10 rounds, although he took a terrific beating.

### COCHRAN CUE VICTOR

NEW YORK, Oct. 29.—(AP.)—Walker Cochran defeated Eric Hagentacher in their exhibition 18.1 billiards match last night, 1,200 to 766. The match was played in four blocks. Cochran won the third block, 300 to 103, and had a high run of 159 during the six innings. Cochran won the fourth block, 300 to 166, and had a high run of 140 during the four innings.

### American Team Leads Six-Day Bike Riders

CHICAGO, Oct. 29.—(AP.)—The downtown excitement over "America first" had spread to the Coliseum today, where the only "All-American" team pedaling through the six-day bike grind—Spencer and Stockholm—rode out in front of the pack.

Two other teams—those of Georgetti and Walthour and Petri and Hill—were tied with Spencer and Stockholm in total laps when the standings were tabulated at 4 a. m., but the Americans had a point advantage which gave them a slight edge.

Trailing the leaders by a lap came McNamara and Walker and Goosens and Vannek. McNamara, the ace of the wooden bowl, and Walker, the American bicycle champion, were the leaders of the race during the first days.

## ANXIOUS FOR BELL

ACE HUDKINS

*Here's how the Nebraska Wild-Cat appears training for his battle with Joe Dundee for the world's welterweight title at Los Angeles. They were originally scheduled to tie into each other tonight, but a spell of rainy weather has caused the promoters to set back the bout to next Thursday night.*

### OFFICIALS ANNOUNCED FOR AMATEUR PROGRAM

Ben Giffen, chairman of the boxing activities at the Young Men's Hebrew Association, has announced the list of officials for the first amateur show of the season to be staged in the Y. M. H. A. Building on Bellefield avenue, Thursday night, November 3. An attractive program of nine bouts will be presented, marking the opening of the winter sports campaign at the Y. M. H. A. The list of officials follows: Ben Giffen, director; Jack Henderson, referee; Dr. H. M. Fink, physician; Millard Fisher, Dr. John Fearman, Alfred Gordon, Charles Sable and Arnold Epstein, clerks; Arthur C. Couch and Arthur W. Scher, timers; Harry I. Neaman, William S. Haddock, Chester Phillips and Harry I. Little, judges. The show has been sanctioned by John F. Taylor, secretary of the Allegheny Mountain Association of the A. A. U.

## PANTHERS' ONLY TILT HERE

While Carnegie Tech and West Virginia are doing their stuff in Morgantown's stately stadium, the Pitt Panthers will be tangling with Allegheny College in the Blue and Gold's bowl and Layden's Dukes will be tussling with Westminster there today.

The Pitt-Allegheny battle, coming as it does between two of the Panthers' most important contests, following the Tartan and preceding the Wash-Jeff encounter, will give Jock Sutherland a chance to see what his reserve material is made of, unless the Meadvillians show exceptional strength.

Allegheny has had a disappointing season and the Meadville players are coming to Pitt Stadium determined to at least give the Panthers a battle. Allegheny has plenty of beefy material and a fair share of star players, but the collegians have made an unimpressive showing in their previous encounters.

Dick (Bullet) Booth, who was injured in the Drake game two weeks ago, probably will sit on the bench throughout, and Charles Edwards, star quarterback and the central figure in Pitt's baffling forward pass attack, will likewise be saved for the eastern championship game of next Saturday.

With Booth and Edwards out of the game, Paul Fisher of Avalon will start at the quarterback position and Pug Parkinson will fill Booth's shoes at fullback.

Elmer Layden's demolished Dukes enter the Westminster fray at New Wilmington today under a decided handicap on account of injuries. Four linemen are on the sick list: Johnson, a guard, hurt in scrimmage the other day; Silverstein, center, and Kelleher, from the Theil tilt, while Kirby, hurt with Bethany, is not yet better. The backfield is not so good either: Joe McDonald, the only plunging fullback Layden had, is definitely out for the season with three vertebraes dislocated. John Murphy, brainy quarterback, and Booting (Buff) Donnelli are not at their best because of the shaking up they got in the last game. Their final workout yesterday was not so good. They were a little ragged and uncertain. If they can hold their passes, an art no coach can teach, and if the forward wall, once Johnny Weibel's pride and joy, finds itself, the game will go good for the Dukes.

## THROUGH the SPORT LENS by HARVEY BOYLE

HAVE you ever noticed two widely separated attitudes in football when it comes to measuring the yardage? For instance, recall with what abandon and carelessness the officials move the lines after a first down which has been made easily. The referee signals the linesmen and away they run to plant their sticks without a thought of whether they are within inches of the correct position of the ball. Watch the carelessness in this case at the next game you attend. There is no measuring—the linesmen merely approximating the distance. But when it is doubtful whether a first down has been made note the careful and extreme care the officials take in deciding within a fraction of an inch whether the necessary ground has been made.

Harvey Boyle.

THE point is that close to the goal the few inches that are found lacking to represent a first down may have been tossed away, say, back in the midfield section where the officials just take a good old-fashioned guess on whether their stick is on a precise line with the ball.

Obviously, something should be done about this. It is just important to give a team an exact measurement in midfield as it is to give a

Continued on Page Twelve.

## TRIPLE THREAT MEN

GEORGE BENEDICT

**Better known as Ganzy and as one of the stars of the Duquesne University football team. He recently caught the forward pass for the winning touchdown against Thiel on the Bluff. Ganzy is the regular left halfback and a stellar runner, kicker and passer.**

## THE LINEUPS

| TECH. | | WEST VIRGINIA. |
|---|---|---|
| Sweet | L. E. | Keefer |
| Copper | L. T. | Scott |
| Cowan | L. G. | Meisel |
| Meilziner | C. | Latham |
| Anderson (C.) | R. G. | Hogue |
| Schmidt | R. T. | Brewster |
| English | R. E. | Garrett |
| Harpster | Q. B. | A. Glenn |
| Wertenberger | L. H. B. | T. Glenn |
| Moorehead | R. H. B. | M. Glenn |
| Letzelter | F. B. | Larue |

| PITT. | | ALLEGHENY. |
|---|---|---|
| Donchess | L. E. | Hughes |
| Kern | L. T. | Beach |
| Fox | L. G. | Jackson |
| Cutler | C. | (C.) D. Behrhorst |
| Roberts | R. G. | Billings |
| Wasmuth | R. T. | Kinnunen |
| Guarino | R. E. | Slaven |
| Fisher | Q. B. | Rawlingson |
| Welch (C.) | L. H. | Lusk |
| Hagan | R. H. | Moon |
| Parkinson | F. B. | Forbes |

Officials: Referee—R. M. Baird, Penn State; umpire—W. H. Friesell, Jr., Princeton; linesman—C. L. Bolster. Time of kickoff 2:30.

| DUQUESNE. | | WESTMINSTER. |
|---|---|---|
| Gruerrier | L. E. | Kelly |
| Kemp | L. T. | Furno |
| Clark | L. G. | Sweet |
| Lally | C. | Boone |
| Propokowitz | R. G. | Smith |
| Skender | R. T. | Dombriski |
| Dufford | R. E. | Tweddie |
| Scally (C.) | Q. B. | Dible |
| Benedict | L. H. | Hall |
| Todd | R. H. | McQuiston |
| Shelton | F. B. | Havrilla |

Officials: Referee—Cadigan, Syracuse; umpire—Rebele, Penn State; linesman, Cavanaugh. Time of quarters—15 minutes.

### FIGHT RESULTS

At Syracuse—Red Herring defeated Eddie Burnbrook, 10 rounds; Dorey Shinar defeated Joe Saviola, 6 rounds.

At Chicago—Jack Malone defeated Walcott Langford, 10 rounds; Pete Bross knocked out Billy Light, 6 rounds.

At Scranton—Billy Kelly defeated Frankie Genaro, 10 rounds; Sam Vogel defeated Babe Ruth, 10 rounds; Eddie (Kid) Wagner knocked out Eddie Lyke, 7 rounds.

At Milwaukee—Cuddy DeMarco won on foul over Harry Kahn, 3 rounds; Howard Bentz knocked out Sig Zwick, 7 rounds.

At Erie,—Heavy Andrews defeated Rudy Ceder, 10 rounds; Canastota Bob defeated Billy Seitz, 6 rounds; Sammy Lupica defeated Romeo Taccelli, 6 rounds; Kid Hultin knocked out Young Firpo, 4 rounds.

At Johnstown—Teddy Welch defeated Harry Taylor, 10 rounds; Eddie Carver defeated Georgie Peck, 6 rounds; George Pavlik defeated Chuck Zelnick, 6 rounds; J. Chardo knocked out Ben Almus, 1 round.

At Buffalo—Frankie Schoell defeated Pete Latzo, 10 rounds.

At Norristown, Pa.—Battling Levinsky defeated Willie Walker, 10 rounds.

At Hollywood—Johny McCoy won California flyweight tournament by defeating Johnny Hughes in final bout, 10 rounds.

At Wichita, Kan.—Young Stribling knocked out Mike Arnold, 4 rounds.

At San Diego—Everett Strong defeated Jack Willis, 10 rounds.

At Newark—K. O. (Phil) Kaplan knocked out Irish Fagan, 6 rounds.

### BOXING NOTES.

HARRY DUDLEY and Jackie Murray, Negro welterweights, who box on the McKeesport card next Thursday night, will work out daily in the Palisades rink in the Tube City, beginning tomorrow afternoon. Dudley engages Alex Simms of Canton in the 10-round main event and Murray meets Tug Phillips in the eight-round semi-final.

Cuddy DeMarco won on a foul over Harry Kahn, Milwaukee southpaw, in the third round of a scheduled 10-round bout at Milwaukee last night. Reports of the battle have it that DeMarco was in the lead all the way. Teddy Welch defeated Harry Taylor in 10 rounds, and Eddie Carver won in six over Georgie Peck at Johnstown. Andy Tomosky defeated Jimmy McDermott in 10 at Gary, Ind., and Rudy Ceder dropped a 10-round decision to Heavy Andrews at Erie.

Joey Katkish, of Lawrenceville, and Marco Polo, of McKees Rocks, box on the card at the new Ridgewood Grove Sporting Club Brooklyn, tonight. Katkish meets Jimmy Connolly, and Polo tackles Gus Berger. Both bouts are over the six-round route.

### ARNOLD IN SCORELESS TIE

Sewickley Academy journeyed to Arnold Prep yesterday afternoon for a second game of football with the Arnold Juniors. Although Arnold made a serious threat in the first period, the final score, like that of the first game, was a scoreless tie.

## CARNEGIE SET FOR TEST

(Continued from Page One)

reason can be advanced for such a state of affairs.

They call the meeting they held last night a thuse. Some would point to it and name it a pep meeting. The difference between a thuse and a pep meeting seems to be this: A thuse is the sort of a meeting Geneva would hold if its football team were meeting Notre Dame on the morrow, while a pep meeting is the sort of gathering they'd have if they were playing Podunk High School's second team.

On their records of the season, there is little to choose between West Virginia and Tech. Both have lost out in their major games, though this Rodgers eleven did manage to work in two ties, one with Washington and Lee and one with Lafayette. Georgetown and Pitt walloped the locals—and how.

Coach Rodgers, I talked with him at length last night, seems to think that there will be a lot of scoring on tap today. He isn't certain what sort of a starting line he'll throw into the game, though it doubtlessly will be as high a scoring combination as is possible for the portly coach to dig up.

The Tartans pulled in here from Waynesburg early this morning. They stayed there last night. Tech is in fair physical trim. They took a beating from Pitt last week, you will recall, but they came out of the game in better shape than they dared hope for prior to the game. Tech also looks for a lot of scoring—from West Virginia. Why these two teams seem so intent of giving the other a bale full of credit its hard to fathom.

If you want a personal opinion, I do not think there is enough punch in the offensive of either team to work more than a single touchdown across against any team within 10 percentage points of their equal. It looks like the porter on the train yesterday evening had the right dope when he said: "Suh, it suah looks like a easy day for de scoah keeper termorrer."

Well, at any rate Morgantown is making a gala day of it. It is being heralded as "West Virginia Day" and Gov. Gore and his aides, members of the State Legislature and prominent holders of public offices and a host of lesser officials are here for the game.

An added feature of the game will be the attendance of no less than five college elevens, who have been presented with choie seats by Graduate Manager Harry Goangetit Stansbury. These teams are Davis and Elkins, Fairmont State Teachers, New River College, Broaddus and Potomac State Normal.

When Buddy Overend, the genial graduate manager of Carnegie heard of this, he threw ten thousand fits—"By the beard of the prophet," quoth Buddy, "I suppose Ira Rodgers will be reunning in D. & E. tackles and Broaddus fullbacks and Potomac guards. Looks like I'll have to wire Pitt to send me Welch and Booth and Bill Kern."

In addition to the college teams, there will be half a hundred or so high school varsities, all of which played their weekly games yesterday so that they could attend the ball game today.



JOE M'CARTHY

**Coach Elmer Layden of the Duquesne University gridders, like his tutor, Knute Rockne at Notre Dame, believes in having as many combinations or separate elevens as possible, and McCarthy is the triple-threat backfield star of one of these outfits. He plays quarterback and starred against Geneva and Bethany with his generalship and kicking, passing and running.**

# DAMON RUNYON SAYS

NEW YORK, Oct. 29.—Senor James P. Coffroth, the Hidalgo of Tia Juana, has been in our palpitating midst for some weeks past, riding hard on his business affairs; and, to make his visit more noteworthy than somewhat, Willard Mack, the playwright, has taken the stranger in hand.

DAMON RUNYON.

Mr. Mack has arranged a Coffroth night for Thursday night at the Hudson Theater, in Forty-fourth street, where the Mackian opus, "Weather Clear, Track Fast," is now galloping along at quite a clip. Senor Coffroth will be present in person and in the flesh, with his entire staff of caballeros, hombres and amigos, and maybe his chile con carnes also.

Mr. Mack invited Senor Coffroth in purest Tia Juana Mexican, with gestures, which the famous playwright learned while playing Twenty-One in the foreign club in Tia Juana years ago. A man who learns Tia Juana Mexican, with gestures, while playing Twenty-One in the foreign club, never forgets it. Right after this experience Mr. Mack wrote "The Dove," the greatest of all the border dramas, only he spotted it in Mexicali.

Senor Coffroth ought to get quite a bang out of "Weather Clear, Track Fast." It is the only authentic stage presentation of hoss racing that I have seen in years, or of any other phase of sport, for that matter.

MOST of these sport dramas are so careless in their technique that they give me a severe pain in the chest. In "Weather Clear, Track Fast," Willard Mack, alias Bill, shows a knowledge of the inside of the sport of kings, as we jocularly speak of it at the club. That would be quite surprising if you didn't know how he got it.

I violate no confidence when I say that this knowledge cost Mr. Mack more money than he will ever make out of "Weather Clear, Track Fast," or any of his other plays. Boy and man, he followed the clipped tails for many a year, and he can make you burst into tears with his narratives of the times he was beaten by a snoot for the biggest bet of his life.

When he began writing "Weather Clear, Track Fast," he went to Havre de Grace during a meeting to refurbish his recollections of racing life. By the way, you will note that the characters in "Weather Clear, Track Fast" speak of a race gathering as a "meeting," not a "meet," a touch of technique immediately recognized by what I might call the elect.

Little Joe Laurie, Jr., and Bill Courtleigh got the notice from the dramatic critics for their performances, as was quite fitting, but there are two characters in the play who were instantly recognized by the elect, aforesaid, as true to life, and to technique.

One is Two-Time Kelly, a hophead, played by Charley Hill in a manner that has caused veteran sleigh-riders to nod to Mr. Hill in the street on terms of understanding that is quite embarrassing to him. The other is Joe Sweeney, playing a race-track rat, or villain, in a way that will probably revolutionize stage villainry.

THE race-track people know a hundred of the Two-Time Kellys of Mr. Hill's depiction—well dressed, wise-cracking hoppies, quite different from the cringing, white-faced, raggedy dopes usually presented as the stage type. And the quiet, sneaky skullduggery of Ceriac, the villain, as given by Mr. Sweeney, is equally familiar.

Mr. Mack had a certain well-known old race-track character in mind when he produced William Courtleigh's roles, but I can show you a dozen similar characters on the race tracks of the country. Joe Laurie, Jr., as the ex-jockey, is certainly what my friends the critics term convincing. Laurie is one of those young actors whose future is still before him, and probably a big future, at that.

I now live in hope that Willard Mack, alias Bill, will be the man to write the real stage epic of the prize ring. We have had a lot of plays on the subject, but I never saw one that rang exactly true, that exactly suited my perhaps perverted sense of prize ring technique. Mr. Mack once managed a fighter and he knows more about the prize ring than any man connected with the theater with perhaps two exceptions.

They are William A. Brady, manager of two world champions, and Sam H. Harris, manager of the great Terry McGovern. But Mr. Brady and Mr. Harris do not write plays; they produce them. That is why they are rich, while Mr. Mack is merely wealthy.

THE coffroth Handicap of 1928 will be the richest turf stake ever contested on this continent. It will amount to $102,000. Senor Coffroth added that extra $2,000 because the 1927 Futurity was up to $100,000 and he wanted to top all other stakes.

During his visit in the East, Senor Coffroth has induced some good stables to ship to Mexico this year. He had a tough season past winter. What with the floods, and one thing and another, but so far from being discouraged, the hidalgo of Tia Juana merely added to his purses, and spent a lot of money improving his racing premises.

The William Ziegler stable, among others, is sending a string to Tia Juana for the 1927-28 meeting, and Harry Payne Whitney may go after the handicap with one of his stake horses. Lew Anger, one of the executives of the United Artists and Tia Juana's foremost boosters, is trying to induce Boots Durnell to ship Amilcar or one of his other good steeds from Chicago.

(Copyright, 1927, New York American, Inc.)

# PFEIL TO SUCCEED FOWNES AS U. S. G. A. HEAD

## Fable: Scalpers Get $75 for Pitt-Allegheny Ducats

# ★ SUN-TELEGRAPH ★ SPORTS ★

## *Bobby Jones Is Honored*

By ROBERT A. HEREFORD,
Universal Service Staff Correspondent.

NEW YORK, Oct. 29.—The South, which has given to golf Bobby Jones, its greatest player, has turned its attention to the governing aspect of the links game and will provide a president. The nominating committee of the United States Golf Association yesterday announced the nomination of Charles O. Pfeil of Memphis, Tenn., as president of the national governing body. He will succeed William C. Fownes, Jr., of Pittsburgh, who has held the position for two years and will be elected at a meeting to be held in New York in January.

### Reds' Head

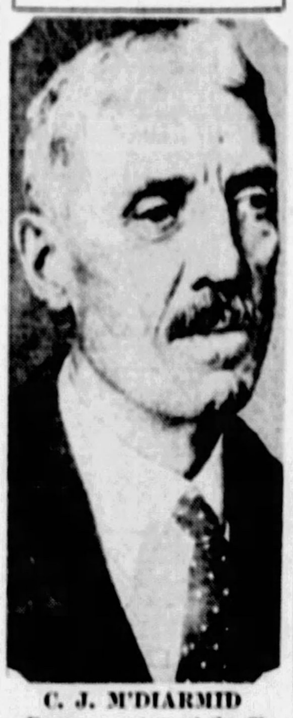

**C. J. M'DIARMID**

**Former secretary of the Cincinnati Reds, who has been named president of the club to succeed August (Garry) Herrmann, retired. Herrmann quit due to illness after 25 years at the helm.**

The Southerner's nomination came as no great surprise to golf followers. It has been common knowledge since early in the summer that Pfeil was highly regarded by the five nominators, who are headed by George Herbert Walker, donor of the Walker Cup, the famous amateur international golf trophy.

Findlay S. Douglas, of New York, who had been mentioned as a likely choice for the presidency was nominated as one vice president, and Herbert H. Ramsey, also of New York, was retired from his post as secretary and will be elected as another vice president.

An interesting development was the nomination of Robert J. Jones, national amateur champion of America and National open champion of England, as a member of the executive committee. The nomination of the famous Atlantan is the most recent of a series of honors which have been bestowed upon prominent players. Jesse Sweetser, former British amateur champion, was recently appointed to the executive board of the Westchester Golf Association and Francis Ouimet, the Boston star was elected vice president of the Massachusetts Golf Association.

Prescott H. Bush, of New York, was nominated as secretary while Charles H. Sabin, also of New York, was made treasurer. Others, who have been nominated to compose the executive committee, with the officers mentioned above are Roger D. Lapham, of San Francisco; H. C. Mackall, of Minneapolis; Ganson Depew, of Buffalo; Melvin A. Traylor, of Chicago; George M. Rotan, of Houston; Herbert Jacques, of Boston and Rodman E. Griscom, of Philadelphia.

Joseph S. Clark of Philadelphia was nominated as counsel.

## SPORT COMMENT

Continued from Page Eleven.

with every college seeking to meet her.

UMPIRES in baseball and referees in football and boxing are no longer the only sport officials who are giving decisions that bring the wrath of fandom down upon their heads.

Horse-racing judges are now coming in for a share, and turf followers are wondering if the faulty vision with which ball players, gridders and boxers allege their officials are afflicted has spread until it now includes the racing judges among its victims.

It is alleged that the judges first blunder in giving Royal Mate, instead of the real third horse, Prompter, third money to Ironsides and Prompter, on October 19 at Jamaica. Royal Mate really was fifth, and at Empire City this week they on top of this it is alleged they committed a worse blunder by giving second place in a race to Cyclaman when that horse actually finished thirteenth. Great Luck was the horse that really finished second, and such a vigorous protest was made over the decision that Judge Cornehelsen ran to the stewards and asked permission to make a change in the placing. The permission was readily given when the error was explained.

The average baseball umpire who has been abused for missing a strike that cut the corner by a narrow margin may be pardoned if he defends himself with the statement that he never missed a play by such a distance as separates second and thirteenth places.

## N. Y. U. EXPECTS 50,000

NEW YORK, Oct. 29.—(U.P.)—A crowd of 50,000 is expected at the Yankee Stadium today to watch Coach Chick Meehan's New York University eleven get its first real test of the season against strong Colgate team. Undefeated New York U. is a slight favorite in the betting.

# TROJANS, GOLDEN BEARS FIGHT FOR COAST CROWN

By MARTIN BURKE,
Universal Service Staff Correspondent.

LOS ANGELES, Oct. 29.—Down deep at the bottom of a living wall of more than 75,000 frantic, excited football fans, two sweetly tuned gridiron machines will be unleashed tomorrow afternoon to provide the finest spectacle of the present season.

The Trojans of University of Southern California on one side, a confident team and a capable one. Along the other side, the California Golden Bears, also confident, and capable to a high degree as yet unknown.

The game between the Golden Bears and the Trojans probably will decide the Coast Conference championship. The victor will be the favorite to annex the crown.

Twenty thousand football enthusiasts from the Pacific coast cities are here to see the game, and every inch of space at the mammoth coliseum has been sold. Thousands of prospective ticket buyers have been turned away disappointed.

California meets University of Southern California here for the first time since they officially opened the Coliseum in 1923. Many things have happened since then, such as the collapse of the great California team last year and the steady advance of the Trojans to new heights.

There is no favorite. Wild-eyed friends of the eleven offer 10 to 8 odds on their team in an effort to chunk it in on the boys. Pop-eyed boosters of the other side do likewise. But even is the rule on almost every wager.

California banks on the improved morale of the team, the fundamentally sound training it has received, the good record to date, the strength of the line coached by Muller and Dr. Boles, the speed of the backs, the threat of a mystifying forward pass attack.

University of Southern California has Drury and his two good subs, Williams and Elliott, an outstanding tackle in Hibbs, the best interference on the coast and a firm defensive line.

Both teams are primed for the fray, little hampered by injuries. California is worried about Ned Green, dependable tackle, but Coach Nibs Price declared last night that he was ready for action. U. S. C. will be minus Charley Boren, the chunky end, but Coach Howard Jones has a dandy substitute in McCaslin.

# WESTINGHOUSE COPS CROWN

By VERNON A. SWARTSFAGER.

Westinghouse High School clinches thec hampionship of Section I of the City League when it defeated Fifth Avenue, 61 to 6, on the Silver Lake's Field yesterday. It was a one-sided affair throughout, as had been anticipated.

Oliver put up a stubborn defense against Schenley in the more evenly matched and better games of the day when the Bellefielders beat them by a 13-7 tally.

Perry and South Hills battled to 6-all deadlock in a humdinger that thrilled with close football from the offset. Both teams were well matched.

Shady Side Academy fell before the hands of Braddock High School, 12-0, in one of the big upsets of the day.

In other games East Pittsburgh defeated Munhall, 12-0; Bellevue downed Carnegie, 7-0; Verona downed Oakmont, 21-7; Beaver subdued Sewickley, 13-6; Dormont smothered McKees Rocks, 27-7; McDonald and Coraopolis played a scoreless tie; Carrick nosed out Arnold prep, 6-5; Oakdale bowed before Bridgeville, 40-6, and Duquesne bested Homestead, 13-6.

## OUTDOOR SPORTS -:- -:- -:- By TAD

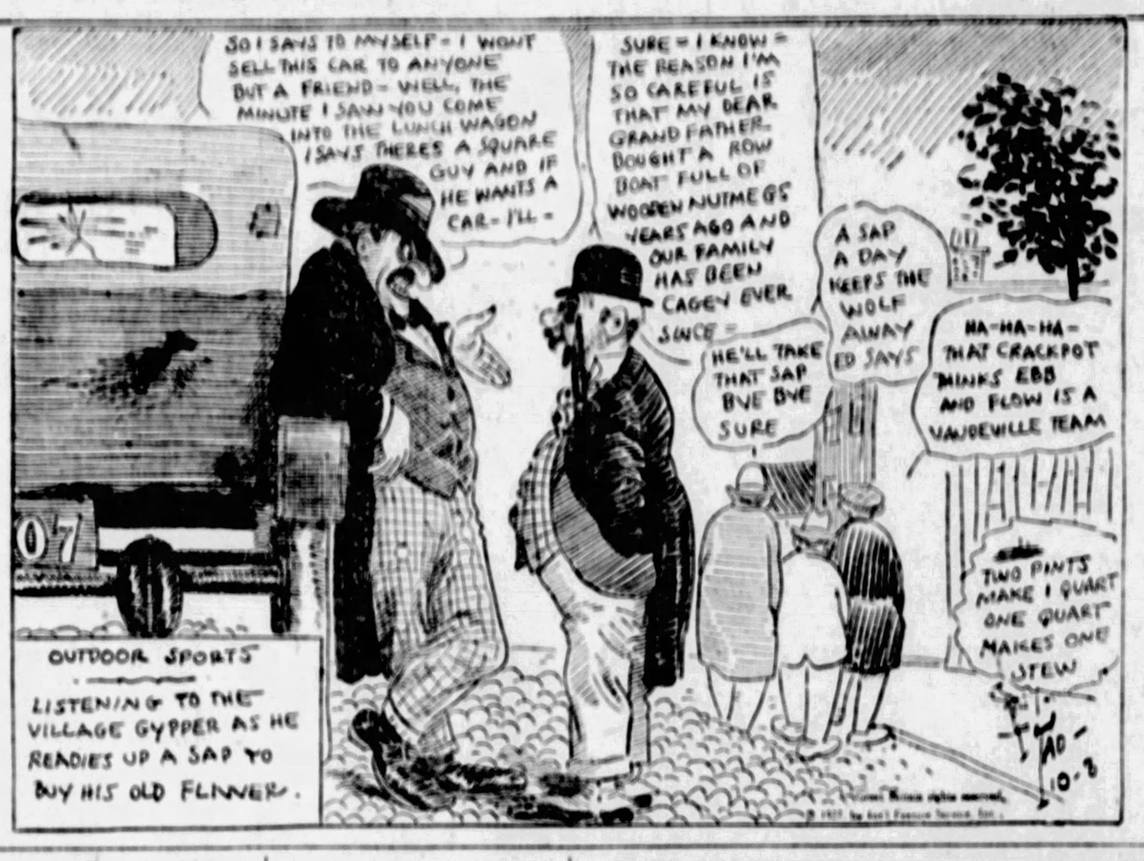
SO I SAYS TO MYSELF - I WONT SELL THIS CAR TO ANYONE BUT A FRIEND - WELL, THE MINUTE I SAW YOU COME INTO THE LUNCH WAGON I SAYS THERES A SQUARE GUY AND IF HE WANTS A CAR - I'LL -
SURE - I KNOW - THE REASON I'M SO CAREFUL IS THAT MY DEAR GRANDFATHER BOUGHT A ROW BOAT FULL OF WOODEN NUTMEGS YEARS AGO AND OUR FAMILY HAS BEEN CAGEY EVER SINCE -
A SAP A DAY KEEPS THE WOLF AWAY ED SAYS
HE'LL TAKE THAT SAP BYE BYE SURE
HA-HA-HA- THAT CRACKPOT THINKS EBB AND FLOW IS A VAUDEVILLE TEAM
TWO PINTS MAKE 1 QUART ONE QUART MAKES ONE STEW
OUTDOOR SPORTS
LISTENING TO THE VILLAGE GYPPER AS HE READIES UP A SAP TO BUY HIS OLD FLIVVER.

## SPORT LENS

Continued from Page Eleven.

careful survey of the distance in the shadow of the goal line.

Most of the referees we have seen seldom pay any attention to where the linesmen place their sticks after the referees have given the signal that a first down has been registered.

A better marked goal line and less careless measuring after first downs easily made are two new planks in this platform.

ONLY a week away is the game in Pittsburgh that should attract national attention, the game between Pitt and Wash-Jeff. There is one game that should see the Stadium packed to capacity.

Today both clubs take on "tuning up" teams, Pitt meeting Allegheny and Wash-Jeff meeting Thiel. Then, after a week of intensive physical drills and shrewd mental drills, these two very fine teams will come here next Saturday to determine which shall remain undefeated. It will be the turn of the road for either the Panthers or Presidents. And right now it is nothing but a toss-up.

A VETERAN coach said the other day he laughed at interviews and solemn advice given out by a coach who has enjoyed a successful campaign. He poked fun at mention of "my system," and such matters. He added that the system isn't worth a hoot if you don't have a couple of snappy tackles, a couple of powerful guards, and a bird who can carry the ball.

In other words fat and lean years in most of the big schools largely depend on the material given the coach. As a general rule when the material is poor the team loses, and when it is good the team wins. Trouble comes from the fact that there is a disagreement about whether the material is good or bad.

DECIDEDLY refreshing, by the way, is the attitude of the boys at Carnegie Tech. They know they have two good coaches in Steffen and Waddell and they know that when these coaches get good players they can do something with them, and when the material declines then the only thing to expect is a couple on the chin.

My memory is a little tricky, but through lean years and fat ones I can't recall any of the Tech boys demanding that "something be done."

There are many schools like Carnegie throughout the country, but we hear mainly of those that decide to get excited over the football failure. These few that go in for demonstrations and considerable gossip which is detrimental to their school would do well to emulate Carnegie which thought Steffen was swell when he coached a team to victory over Notre Dame and which still thinks he is swell after taking two on the button from two main rivals, Wash-Jeff and Pitt.

A BOY who doesn't hit the headlines very much, yet one who starts the game and plays through to the dying moments is a boy named Kern, a Pitt tackle of genuine ability. It is another instance where the buried lineman gets little reward, save the recognition which the observant coach, who realizes the importance of a great guard or a great tackle, passes out. Mr. Kern stays in the trenches at left tackle until the issue is pretty well decided, and after the game enters into the twilight stage, one hears "Getto for Kern," announced and a giant who has been battering, charging, blocking, issues from the line and moves off to the club house.

THERE was a time when Carnegie Tech or some of the boys out there objected quite strenuously to the newspapers saying "Tech," instead of "Carnegie." Most of the newspaper boys were satisfied to call it a draw, but when a poor "head-writer" had space for only four letters he had to use Tech for the reason that Carnegie would not fit—even with rubber head-line type that most of us have envisioned in stressful moments of head-writing. So the newspaper boys kept on saying "Tech" when they had to in spite of the manifesto issued by some of the boys out at the school in Schenley Park that "Tech" was taboo.

The reform wave which hit Tech at the time must have subsided, as we were happy to note, with the aid of Mr. Fuzzy Pipharr, a reporter, that even the cheer-readers at Carnegie have fallen under the influence of the rebellious newspaper spirits since their jerseys are emblazoned with a giant T and not a giant C.

Mr. Overend, the graduate manager of athletics at Tech, by the way, was never caught up in the spirit of protest against the newspaper boys for saying Tech. He couldn't see even in the midst of the raging storm of controversy that it made much difference so long as everyone knew what school the newspaper boys were talking about.

This made Mr. Overend's record high-run for that season, and leaving his slate absolutely clean from errors. Mr. Overend has not made a mistake in years and years. He probably prompted the T on the Tech cheer leader's sweaters.

SPORT is very complete. Some of the boys in the ring get into trouble because they won't fight while others in the sport get into trouble because of a too great willingness to fight. In boxing some of the boys are criticized properly for wrestling while in wrestling the wrestlers are criticized for fighting. From all this one is forced to deduct that nature sometimes is a poor casting director.

## GRID GAMES TODAY

**LOCAL GAMES.**

University of Pittsburgh vs. Allegheny College, Pitt Stadium, 2:30 o'clock.
Carnegie Tech Plebes vs. Cathedral Prep of Erie, Tech Bowl, 1:30 o'clock.

**LOCAL TEAMS ABROAD**

Carnegie Institute of Technology vs. West Virginia University, Morgantown.
Duquesne University vs. Westminster College, New Wilmington.

**WESTERN PENNSYLVANIA**

Washington and Jefferson College vs. Geneva vs. Bethany, Bowser Field, Grove City vs. Adrian, Grove City.

**WEST VIRGINIA**

Brooklyn vs. Fairmont, Philippi.
West Liberty vs. Slippery Rock, West Liberty.

**OHIO**

Ashland vs. Wooster, Ashland.
Case vs. Oberlin, Cleveland.
Cincinnati vs. Denison, Cincinnati.
Dayton vs. Wilmington, Dayton.
Findlay vs. Bowling Green, Findlay.
Hiram vs. Western Reserve, Hiram.
Kenyon vs. Ohio Northern, Gambier.
Marietta vs. Capital, Marietta.
Miami vs. Wittenberg, Oxford.
Mt. Union vs. Akron, Alliance.
Muskingum vs. Otterbein, New Concord.
Ohio Wesleyan vs. Wooster, Delaware.
St. Xavier vs. Providence, Cincinnati.

**EAST.**

Yale vs. Dartmouth, New Haven.
Columbia vs. Cornell, Ithaca.
Harvard vs. Indiana, Cambridge.
Pennsylvania vs. Navy, Philadelphia.
Princeton vs. William and Mary, Princeton.
Army vs. Bucknell, West Point.
New York University vs. Colgate, New York.
Penn State vs. Lafayette, State College.
Brown vs. Tampa, Providence.
Georgetown vs. Waynesburg, Washington.
Fordham vs. Boston College, New York.
Amherst vs. Massachusetts Aggies, Amherst.
Wesleyan vs. Trinity, Middletown.
Holy Cross vs. Rutgers, Worcester.
New Hampshire vs. Springfield, Durham.
Connecticut Aggies vs. Lowell Textile, Storrs.
Hamilton vs. Middlebury, Clinton.
St. John's vs. Haverford, Annapolis.
Lehigh vs. Muhlenburg, Bethlehem.
Rensselaer Poly vs. Manhattan, Troy.
Dartmouth vs. Bates, Brunswick.
Johns Hopkins vs. Delaware, Baltimore.
Hobart vs. Alfred, Geneva.
Rochester vs. Clarkson, Rochester.
Williams vs. Union, Williamstown.
Drexel vs. Upsala, Philadelphia.
St. Lawrence vs. Buffalo, Canton.
Catholic University vs. Quantico Marines, Washington.
Colby vs. Maine, Waterville.
City College of New York vs. Gallaudet, New York.
Penn Military Academy vs. Dickinson, Carlisle.
Franklin and Marshall vs. Swarthmore, Swarthmore.
Gettysburg vs. Western Maryland, Gettysburg.
Washington and Lee vs. Maryland, College Park.
Vermont vs. Norwich, Northfield.
Worcester Poly vs. Rhode Island State, Worcester.
Schuylkill vs. St. Bonaventure, Reading.
Boston University vs. Tufts, Medford.
George Washington vs. Ursinus, College ville.
John Carroll vs. Villa Nova, Philadelphia.

**WEST.**

Notre Dame vs. Georgia Tech, South Bend.
Nebraska vs. Syracuse, Lincoln.
Navajo vs. Santa Clara, Reno.
Marquette vs. Grinnell, Milwaukee.
Iowa vs. Denver, Iowa City.
Illinois vs. Michigan, Urbana.
Michigan State vs. Detroit University, East Lansing.
Northwestern vs. Missouri, Evanston.
Minnesota vs. Wisconsin, Minneapolis.
California vs. Southern California, Berkeley.
Iowa State vs. Kansas Aggies, Ames.
Kansas vs. Drake, Lawrence.
Montana vs. Montana Mines, Missoula.
Occidental vs. California Tech, Los Angeles.
Ohio State vs. Chicago, Columbus.
Olympic Club vs. California Aggies, San Francisco.
Oregon Aggies vs. Washington State, Corvallis.
Purdue vs. Montana State, Lafayette.
Reds vs. Hamill, Denver.
San Diego vs. Pomona, San Diego.
Stanford vs. Oregon, Palo Alto.

**SOUTH.**

Wake Forest vs. Duke, Wake Forest.
Vanderbilt vs. Kentucky, Nashville.
Tennessee vs. Virginia, Knoxville.
Sewanee vs. Mississippi, Sewanee.
Richmond vs. Roanoke, Richmond.
Oglethorpe vs. Furman, Atlanta.
North Carolina vs. North Carolina State, Raleigh.
Louisville vs. Centre, Louisville.
Louisiana State vs. Arkansas, Shreveport.
Howard vs. Alabama Poly, Birmingham.
Florida vs. Mercer, Gainesville.
Emory and Henry vs. Lynchburg, Emory.
Davidson vs. Virginia Military Institute, Davidson.
Clemson vs. Wofford, Clemson.
Centenary vs. Birmingham Southern, Shreveport.
Alabama vs. Mississippi Aggies, Tuscaloosa.

# N. Y. COMISH SUSPENDS PAULINO

By MURRAY LEWIN,
Universal Service Staff Correspondent.

NEW YORK, Oct. 29.—The boxing commission slapped an indefinite suspension on Paulino Uzcudun, Basque acrobat boxer yesterday, until he fulfills his contract with Phil Scott.

Al Meyer, spokesman for the Spaniard and his cabinet, together with Matchmaker Jess McMahon, appealed to the board for clemency and asked to have the former woodsman spared. Both stated that Paulino did not put his John Hancock to a set of articles to box Scott or anyone else November 4.

McMahon backed up Meyer's assertion. He declared that the suspended boxer had only agreed to the shindig but that no documents were signed binding him to the tussle.

The moguls apparently thought both McMahon and Meyer were telling fibs, though they didn't put it as strong as that.

The commission approved of a junior lightweight championship duel between Tod Morgan, titleholder, and Joe Glick, the Williamsburg challenger. They will come together in a 15-round match in the Garden, December 16.

Sammy Goldman, manager of Tony Canzoneri, asked the Dukes to recognize his crack Italian as the featherweight champion. Sam said he was willing to comply with anything they would want if they would approve of his request.

Big Jim Farley, commission head, thought mighty well of the suggestion and instructed Dapper Bert Stand, the commission secretary, to wire Benny Bass, Philadelphia, an offer to meet Canzoneri, adding that he would recognize the winner as the new featherweight champion.

Stand was also instructed to notify Micky Walker that he was allowed but 10 days to accept the challenge of George Courtney for a championship brawl.

## HEAVY ANDREWS BEATS RUDY CEDAR IN ERIE

ERIE, Pa., Oct. 29.—(AP.)—Heavy Andrews of Erie won a decision in a 10-round bout with Rudy Cedar here last night. The weights were Andrews 146½ and Cedar 147.

Canastota Bob of Syracuse, N. Y., was given the decision over Billy Seltz of Toledo, O., in a six-round semi-final. The Syracuse fighter weighed 144, and Seltz 142½.

In a six-round preliminary Sammy Lupcia of Toledo won a decision over Romeo Tarcelli of Erie. The weights were Lupcia 134, and Tarcelli 135½.

In another preliminary Kid Hultin of New Castle knocked out Young Firpo of Jamestown, N. Y., in the fourth round of their scheduled six-round go. Hultin weighed 160½ and Firpo 161½.

## FRANKIE GENARO LOSES TO BILLY KELLY IN 10

SCRANTON, Pa., Oct. 29.—(U.P.)—Billy Kelly, local flyweight, got the judge's decision over Frankie Genaro, former flyweight champion, after 10 exciting rounds here last night. Kelly took the lead after the second round and never lost it. Sammy Vogel, New York, got the decision over Babe Ruth, Philadelphia, in a 10-round semi-final.

## NAVY FAVORED TO BEAT PENN IN PHILLY BOWL

PHILADELPHIA, Oct. 29.—(U.P.)—After two defeats at the hands of Penn State and Chicago, respectively, Lou Young's University of Pennsylvania gridders will attempt to redeem themselves by turning back the Navy team here today. A crowd of 75,000 is expected at Franklin Field. Although Paul Scull will be able to join his brother Fulwell giving Penn the benefit of the most famous brother combination in football, Navy, because of its strong showing against Norte Dame is the favorite.


**Luncheon Dance Today**
—AT—
**Webster Hall**
12 to 2
No Cover Charge
See Page 6



**You can enjoy them -**

morn ing →

noon →

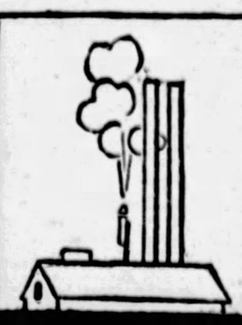

& night

ready *Monday*

**not a cough in a carload**

P. S. *Get your* O.Gs. *next Monday*

# STOCKS-BONDS-GRAIN-PROVISIONS-LIVESTOCK

## Forbes

### Bankers See Better Times for Farmers

—By B. C. FORBES—

HOUSTON, Texas, Oct. 29.

AMERICA'S "Kings of Credit," to use a local newspaper's headline, are dispersing after their big annual convention. Many are touring different parts of Texas.

What is uppermost in their minds? What have they learned from their cummingling, four thousand strong? Do they return ready to grant credit more freely? Or will they be cautious?

BRIEFLY, bankers dealing with commerce and industry and stocks may be found somewhat careful in making loans.

Bankers dealing with agricultural folks may loosen up more generously.

As a result of much comparing of notes, the general conclusion reached is that business is likely to continue moderately active but that agriculture has definitely turned the corner. In time this latter condition should improve the former.

TWO things will be closely watched: The stock market and politics. Neither is expected to contribute anything to business exuberance. Either, or both, it is feared, may do the opposite.

Bankers are traditionally canny. That is their attitude.

This year's convention of the American Bankers' Association has brought out this:

There is emphatic opposition among small independent bankers to the growth of branch banking. They feel that their continued existence may be threatened. In addition to what they call the "menace" of branch banking, they heartily dislike the rapidly expanding practice of wholesale purchasing of bank shares here, there, everywhere by powerful investment trusts and other corporate interests. In short the smaller fellows are scared that they either will be gobbled up or that their fate will be similar to that of so many small stores in communities invaded by chain stores.

RETIRING PRESIDENT MELVIN TRAYLOR of Chicago voiced a warning to city bankers to make haste slowly in opening new branches and exercising other new privileges sanctioned by the McFadden Law. But it seems inevitable that the United States is approaching the day of bigger and better banks.

The association's special committee, which investigated the causes of bank failures, reached the conclusion that there are too many weak, poorly managed banks and not enough supervision of their management. Well, the cure must be stronger and fewer banks, for how can thousands upon thousands of puny banks hope to hire superior managerial, executive brains to run them?

No. Branch banking will spread. That is the very clear economic handwriting on the wall.

IT may console you to learn that nearly every banker is complaining that it is becoming harder than ever to make profits. The universal declaration is "you must have volume."

BY far the greatest cotton merchant in the world lives in Houston, Will Clayton. His firm buys and sells between two and three million bales a year—not on the floors of cotton exchanges, but right in the heart of cotton-growing districts and in cotton-manufacturing centers. If a struggling mill in Lodz wants a few bales it goes to his warehouse there, just as a huge mill in New England or the Carolinas goes to a local Clayton warehouse for thousands of bales. He uses the exchanges not for speculating in cotton but to avoid having to run heavy speculative risks.

Said Mr. Clayton over the breakfast table: "America's and the world's production of cotton will go on increasing, spurred by expanded demand. The advance of civilization—in Africa, India, China and elsewhere—will create fresh demands. The desire to purchase things stimulates backward people to work just as it stimulates the rest of us.

"Here's an instance. On my brother's farm last year out of 17 Mexican families who earned an average of a thousand dollars, 14 of them promptly bought cheap automobiles."

He is sure cotton is worth all it is selling for—probably more. Like many other men close to the soil, he declares vigorously that tillers of the soil are entitled to a squarer tariff deal.

Don't conclude that the tariff is a dead issue politically.

HOUSTON has covered itself with glory by its handling of the convention, thanks to such men as F. M. Law, Roy Miller, Jesse H. Jones, Thomas J. Caldwell, R. M. Farrarr. The whole city has been hospitality plus.

Philadelphia, which had the first real convention of the Association 52 years ago, gets it next year through the efforts of Harry Haas—an ideal decision.

(Copyright, 1927.)

## COTTON MARKET

NEW YORK, Oct. 29.—The cotton market opened steady today at an advance of 18 to 28 points and improved during early trading on active covering for over the week-end, stimulated by prospects for a cold wave in the South. Realizing, with further Wall street and Southern selling on the opening advance, was readily absorbed on moderate setbacks. December selling up to 20.42c and March to 20.76c by the end of the first hour, or about 25 to 40 points net higher.

Private cables from Liverpool reported continental buying with local and London liquidation supplying the demand.

The amount of cotton on shipboard awaiting clearance at the end of the week was estimated at 157,000 bales, against 257,000 bales last year.

## BEAR POUNDING TURNS DOWN STOCKS

NEW YORK, Oct. 29.—(AP.)—Irregular movements at the opening of the stock market today were turned into a definite downward trend when the persistent hammering of United States Steel by the bear element forced it below 129, the lowest price reached since its high price of 136½ was attained about two months ago.

Contributing causes of the reaction were the publication of some more disappointing third quarter earnings reports, signs of increasing unemployment shown by reduction in the working forces of Colorado Fuel and Iron, and the omission of the usual extra dividend on Pure Oil, exemplifying the current difficulties under which the petroleum industry is laboring.

Early powerful support of General Motors and General Electric, which have been conspicuous in the recent declining movements, was eventually overcome under the battering received by some of the speculative shares. Another convulsive drop of 27½ points in Rossia Insurance to 145, following the sensational fall yesterday after it had hit 194, had considerable weight in shaping speculative ventures in other stocks.

Laclede Gas broke 11½ points, Houston Oil 10, Dupont 9, Colorado Fuel 6, Lima Locomotive 5 and a number of others 3 to 4 points.

The closing was weak. Total sales approximated 1,100,000 shares.

## LOCAL MARKET QUIET

The short week-end session on the Pittsburgh Stock Exchange was a dull affair with very little interest evident, even in such leaders as Lone Star Gas and Standard Sanitary Manufacturing. Traders showed no disposition to force the market either way and the even balance of bids and offers kept prices substantially at the levels prevailing on the close Friday.

The unsettlement in the New York market was a factor bearing on the dull trading here, as it was apparent that followers of the local issues were awaiting some definite sign of a halt in the downward movement on the "big board" before resuming large scale operations. A few of the transactions were in round amounts of 100 shares each, but most of the dealings were in odd lots, indicating that the smaller traders and small investment accounts were supplying the bulk of the session's business.

Influence of the decline in New York was noted in Columbia Gas, which sold off more than a point from the previous close, but only a small volume of the stock came out here. Harbison-Walker was firm at its previous high record price of 175. Glass stocks were unchanged.

## LOCAL STOCKS

| | Par. | Bid. | Asked. |
|---|---|---|---|
| National Banks— | | | |
| Bank of Pgh., N. A. | 50 | 191 | 195 |
| First National at Pgh. | 100 | 310 | .... |
| Keystone National | 100 | 200 | .... |
| Monongahela National | 100 | 360 | .... |
| Trust Companies— | | | |
| Allegheny Trust | 100 | 225 | 250 |
| Colonial Trust | 100 | 258 | 261 |
| Dollar Savings & Trust | 100 | 325 | .... |
| Fidelity Title & Trust | 100 | 440 | .... |
| Peoples Savings & Trust | 100 | 735 | 825 |
| Pittsburg Trust | 100 | 245 | .... |
| Miscellaneous— | | | |
| Am. Wm. Glass Machine | 100 | 20 | .... |
| Am. W. G. Machine pfd. | 100 | .... | 30 |
| Arkansas Natural Gas | 10 | 8½ | 9 |
| Carnegie Metals | 10 | 12 | 14 |
| Conley Tank Car pfd. | 100 | 104½ | .... |
| Consolidated Ice | 50 | .... | 5 |
| Dixie Gas & Utilities | .... | 10½ | 11¼ |
| Globe Fire Insurance | 20 | 109½ | .... |
| Harbison-Walker Refrac. | 100 | 170 | 180 |
| Harb.-Walk. Refrac. pfd. | 100 | 110 | .... |
| Independent Brewing | 50 | .... | 2½ |
| Independent Brewing pfd | 50 | .... | 4 |
| Lone Star Gas | 25 | 54½ | 54¾ |
| May Drug Stores | .... | .... | 10½ |
| National Fireproofing | 50 | .... | 7 |
| Oklahoma Nat. Gas ctfs. | .. | 21½ | 22¼ |
| Penn Federal | .... | .... | 7½ |
| Pittsburgh Brewing | 50 | 3¼ | 4 |
| Pittsburgh Brewing pfd. | 50 | 9¼ | 10 |
| Pittsburgh Oil & Gas | 5 | 3 | 3½ |
| Pittsburgh Screw & Bolt | .... | .... | 50 |
| Pgh. Steel Foundry pfd. | 100 | 83½ | .... |
| Salt Creek Consol. Oil | 10 | 6½ | 6¾ |
| San Toy Mining | 1 | .05 | .06 |
| Standard Plate Glass pfd. | 100 | 25 | .... |
| Standard Sanitary Mfg. | 25 | 102 | 102½ |
| Union Storage | 25 | 42 | .... |
| United States Glass | 25 | 17 | 17½ |
| Westinghouse Air Brake | 50 | 49¾ | .... |
| Witherow Steel | .... | 11¾ | .... |
| Witherow Steel pfd. | 100 | 70½ | 71 |
| Bonds— | | | |
| Pittsburgh Brewing 6s | .. | 99 | 100 |
| Pittsburgh Coal deb. 5s | .. | .... | 99½ |

## Sales on the Exchange.

| | Shares. | | Price. |
|---|---|---|---|
| Pittsburgh Oil & Gas | 100 | at | 3½ |
| Lone Star Gas | 200 | at | 54½ |
| Do. | 12 | at | 54½ |
| Do. | 14 | at | 54½ |
| Do. | 10 | at | 54½ |
| Do. | 50 | at | 54½ |
| Do. | 150 | at | 54½ |
| Do. | 100 | at | 54¾ |
| Do. | 100 | at | 54¾ |
| Do. | 200 | at | 54 |
| Do. | 100 | at | 54 |
| Do. | 50 | at | 54½ |
| Standard Sanitary Mfg. | 50 | at | 102¾ |
| Do. | 25 | at | 102¾ |
| Do. | 25 | at | 102¾ |
| Do. | 100 | at | 102¾ |
| Do. | 25 | at | 102½ |
| Do. | 10 | at | 102½ |
| Do. | 25 | at | 102½ |
| Do. | 10 | at | 102 |
| Do. | 20 | at | 102 |
| Carnegie Metals | 25 | at | 12 |
| Pittsburgh Steel Foundry pfd | 37 | at | 83½ |
| United States Glass | 100 | at | 17 |
| Harbison-Walker Refrac. | 25 | at | 175 |
| Do. | 25 | at | 175 |
| Pittsburgh Coal pfd. | 100 | at | 80 |
| Arkansas Natural Gas | 200 | at | 8½ |
| Do. | 100 | at | 8¾ |
| Do. | 200 | at | 8¾ |
| Do. | 50 | at | 8¾ |
| Am. Window Glass Machine | 80 | at | 20 |
| Do. | 100 | at | 20 |
| Do. | 70 | at | 20 |
| Do. | 50 | at | 20 |
| Penn Federal | 10 | at | 7½ |
| Dixie Gas & Utilities pfd. | 100 | at | 85 |
| Westinghouse Air Brake | 100 | at | 49½ |
| Do. | 30 | at | 49½ |
| Columbia Gas & Electric | 50 | at | 68 |
| Colonial Trust | 5 | at | 258 |

## Pittsburgh Clearing House.

| | Exchanges. | Balances. |
|---|---|---|
| Today | $ 29,093,108 48 | $ 13,397,735 33 |
| Week ago | 31,813,157 53 | 13,074,718 34 |
| Year ago | 27,428,050 70 | 10,703,450 81 |
| For the week | 176,615,192 85 | 79,983,599 99 |
| Previous week | 190,764,272 01 | 84,518,457 31 |
| Same wk. last yr. | 177,378,115 96 | 77,454,080 77 |

## Gasoline and Naphtha.

| | |
|---|---|
| Gasoline, motor | 19c |
| Gasoline, 68-70 | 22c |
| Ethyl gasoline | 22c |
| Kerosene | 10c |

## NEW YORK CLOSE WITH COMPARISONS

| STOCKS | Saturday High | Low | Close | Oct. 28 | Oct. 22 |
|---|---|---|---|---|---|
| Allied Chem. | 139¾ | 129¾ | 129¾ | 131 | 133½ |
| Abraham & S. | 104½ | 103 | 103 | 104¾ | 103 |
| Adams Exp. | 163 | 163 | 163 | 162½ | .... |
| Adv. Rumely | 9½ | 9¼ | 9½ | 9¾ | 8 |
| Ahumada Ld. | 3⅝ | 3⅝ | 3⅝ | 3⅝ | .... |
| Air Reduct'n | 173 | 171¼ | 171¼ | 174 | 171⅝ |
| Ajax Rubber | 7⅛ | 7⅛ | 7⅛ | 7⅛ | 7⅛ |
| Alaska Juneau | 15¼ | 15¼ | 15¼ | 15¾ | .... |
| Allied C. & D. | 144⅝ | 143 | 143⅝ | 144⅜ | 145 |
| Do. pref. | 122¾ | 122 | 122 | 122¾ | .... |
| Allis-Chalmers | 110⅝ | 110⅜ | 110⅜ | 110⅝ | 112 |
| Amal. Leath. | 12 | 11⅞ | 12 | 12 | 12⅛ |
| Amerada Cor. | 29 | 29 | 29 | 29½ | 30 |
| Am. Ag. Chem. | 125¼ | 125¼ | 125¼ | 113¾ | 12 |
| Do. pref. | 61 | 60⅝ | 60⅝ | 61 | 62¼ |
| A. Bank Note | 75¼ | 75 | 75 | 76 | 79 |
| Do. pref. | 59¼ | 59¼ | 59¼ | 59 | .... |
| A. B. Sugar | .... | .... | .... | .... | 15½ |
| Do. pref. | 60 | 60 | 60 | .... | 62 |
| Am. Bosch M. | 20⅜ | 20⅛ | 20⅛ | 21 | 21½ |
| A. B. Steel'p | 36⅞ | 36⅜ | 36⅜ | 38⅝ | 39¼ |
| Am. Can. | 62⅝ | 61 | 61⅜ | 63 | 61¾ |
| A. Car & Fdy | 98¾ | 98 | 98 | .... | 97 |
| Do. pref. | 126⅞ | 126⅝ | 126⅝ | 127 | .... |
| Amer. Chain. | .... | .... | .... | .... | .... |
| Do. pref. | 101 | 101 | 101 | .... | 101 |
| Am. Chicle. | 70¼ | 69 | 69⅜ | 70 | 69⅝ |
| Do. p. pref | 103 | 103 | 103 | .... | .... |
| A. Drug Sys. | 14⅜ | 14 | 14 | 14½ | 13⅝ |
| Am. Express | 172 | 166 | 166 | 170 | 155⅝ |
| A. For. Power | 25 | 23⅞ | 24⅝ | 25 | 25 |
| Do. pref. | 105 | 104⅝ | 104⅝ | 104⅝ | .... |
| A. Hide & L. | 11⅛ | 11 | 11 | 12 | 11⅛ |
| Do. pref. | 57½ | 57¼ | 57⅝ | 58⅛ | 59⅝ |
| A. Home Pdt. | 59¾ | 58 | 58 | 59⅛ | 58⅛ |
| Am. Ice Sec. | 26⅜ | 26⅜ | 26⅜ | 26½ | 26¾ |
| Am. Internat. | 46⅜ | 46½ | 45⅝ | 45⅝ | 47¼ |
| A.-La France | 6⅜ | 6⅜ | 6⅜ | 6⅜ | 7 |
| A. Linseed O. | 58½ | 57⅜ | 57½ | 58⅝ | 58⅝ |
| Do. pref. | 86¼ | 86 | 86 | 87 | 87½ |
| Am. Locomo. | 101⅜ | 100⅝ | 100⅜ | 101¼ | 99⅝ |
| Am. Metal. | 40⅜ | 40¼ | 40¼ | 40⅜ | 41⅛ |
| A. Power & L. | 67⅜ | 66⅝ | 67 | 68⅜ | 69⅛ |
| A. Radiator | 129 | 127 | 127 | 129⅝ | 126⅞ |
| Am. Ry. Exp. | 99 | 98¾ | 99 | 97 | .... |
| A. Republics | 41¼ | 39 | 40⅜ | 42 | 40 |
| Am. S. Razor | 56⅜ | 56 | 56 | 56½ | 58 |
| Am. Shipbg. | 105 | 105 | 105 | 105 | .... |
| A. Ship & C. | 2⅜ | 2⅜ | 2⅜ | 2⅝ | 3⅛ |
| A. Smelt & R. | 160 | 158⅝ | 159⅝ | 159 | 158 |
| Do. pref. | 130⅜ | 130⅛ | 130⅜ | 130⅜ | .... |
| A. Steel Fdy. | 45½ | 45⅛ | 45⅝ | 46 | 46 |
| Am. Sugar | 77⅞ | 77⅞ | 77⅞ | 78⅜ | 80⅜ |
| A. Sumatra | 61⅜ | 60⅜ | 60⅜ | 61½ | 62 |
| A. T. & Cable | 31⅝ | 31⅝ | 31⅝ | 31⅝ | .... |
| A. Tel & Tel | 174⅜ | 173⅝ | 174⅜ | 175 | 172⅝ |
| Am. Tobacco | 160⅜ | 160 | 160⅜ | 161⅝ | 157⅝ |
| Do. B. | 160⅜ | 159⅝ | 160 | 161¼ | 156⅜ |
| Do. pref. | 115⅜ | 115⅜ | 115⅜ | 115⅝ | .... |
| A. Type Fdrs. | 126 | 126 | 126 | 125⅝ | .... |
| A. Water Wks | .... | .... | .... | .... | .... |
| Do new | 61¾ | 61 | 61 | 61½ | 61½ |
| Am. Woolen | 21¾ | 21¾ | 21¾ | 21¾ | 21¾ |
| Do. pref. | 53⅜ | 53⅜ | 53⅜ | 53¾ | 54 |
| Am. W. Pr. | .... | .... | .... | .... | .... |
| Do. ctfs. | 22 | 21 | 21 | 22⅛ | 21⅜ |
| Do pf ctfs. | 50¾ | 50 | 50 | 50⅜ | .... |
| A. Zinc & In. | 6⅝ | 6 | 6 | .... | .... |
| Anaconda C. | 45⅜ | 45¼ | 45¼ | 45⅝ | 46¼ |
| Ar. Do. Mi. | 47 | 47 | 47 | .... | .... |
| Arm. Del pf. | 83⅜ | 83⅜ | 83⅜ | 83 | 79 |
| Arm. Ill. A. | 10 | 9⅜ | 9⅜ | 10 | 9 |
| Arm. Ill. B. | 6¼ | 5⅝ | 6 | 5⅝ | 6⅛ |
| Arm. Ill. pf. | 67 | 61⅞ | 61⅞ | 63⅜ | 67 |
| Arnold Con. | 36⅝ | 36 | 36⅛ | 34⅝ | 33⅜ |
| Art Metals. | 25¼ | 25¼ | 25¼ | .... | .... |
| Ass'd Dr. Go. | 46¼ | 45⅜ | 45⅜ | 46⅛ | 46⅛ |
| A. T. & S. F. | 183 | 182⅜ | 182⅜ | 183 | 180¼ |
| At. Coast L. | 183 | 182¼ | 182⅛ | 183 | 184 |
| At. G. & W. I. | 33⅜ | 33 | 33 | 33¾ | 33⅜ |
| Do. pref. | 33⅜ | 33⅜ | 33⅜ | .... | .... |
| Atlant. Ref. | 114⅜ | 114 | 114¼ | 114⅜ | 115 |
| Atlas Power. | .... | .... | .... | 62 | .... |
| Do. pref. | 103¼ | 103¼ | 103¼ | .... | .... |
| Atlas Tack. | 7⅜ | 7⅜ | 7⅜ | .... | .... |
| Autostroo A. | 44 | 43⅜ | 44 | 44 | 44⅜ |
| Balt. Loco. | 25²⅜ | 25²¼ | 25²¼ | 25²¼ | 25²⅜ |
| B. & O. | 117 | 115⅝ | 116 | 116¼ | 116 |
| Do. pref. | 79⅜ | 79⅜ | 79⅜ | 80 | .... |
| Barnsdall Pref. | 105¾ | 105¾ | 105¾ | 110 | .... |
| Barns. & Ar. | 68¾ | 67⅜ | 67⅜ | 68¾ | 69⅜ |
| Do. pref. | 111 | 110¼ | 110¼ | 110¼ | .... |
| Barnsdall A. | 22⅜ | 22⅛ | 22⅛ | 22⅝ | 21⅜ |
| Bayuk Bros. | 90 | 90 | 90 | 90 | 85⅜ |
| Beechnut P. | 63¾ | 63¼ | 63½ | 63¾ | 62¼ |
| Bethlehem S. | 49⅜ | 48⅝ | 48⅝ | 49⅜ | 51⅜ |
| Do. 7% pf. | 115 | 115⅛ | 115 | 116¼ | .... |
| Best & Co. | 52⅜ | 51 | 51½ | 51⅜ | .... |
| Bon Ami. | 64 | 63¼ | 63¾ | 63⅜ | .... |
| Booth Fish. | 42⅜ | 42⅜ | 42⅜ | 42⅜ | .... |
| Briggs Mfg. | 21⅜ | 17⅛ | 20½ | 21⅛ | 20 |
| Brn. Edison. | 175½ | 173½ | 173½ | 175⅝ | .... |
| Brn. Manh. | 54⅜ | 54¼ | 54⅜ | 54¾ | 57 |
| Do. pref. | 78¼ | 78¼ | 78¼ | 79 | .... |
| Brn. U. Gas. | 124¼ | 122¾ | 123¾ | 125 | 127 |
| Brown Shoe. | 46¼ | 46 | 46¼ | 46 | 44 |
| Brun. Term. | 7⅜ | 7⅜ | 7⅜ | 8½ | 9 |
| Brun.-B.-C. | 33½ | 32½ | 33⅛ | 33¾ | 32 |
| B. R. & P. | 81 | 81 | 81 | .... | .... |
| Burns Bros. | .... | .... | .... | .... | .... |
| Do. A. | 103¼ | 103¼ | 103¼ | 103¼ | 101 |
| Do. B. | 18⅝ | 18½ | 18½ | 18⅜ | .... |
| Bush Term. | 64 | 63¾ | 63¾ | 64⅜ | 64 |
| Do. deb. | 106⅜ | 105⅜ | 105⅜ | 106⅜ | 107 |
| Butte & Sup. | 8¼ | 8¼ | 8¼ | .... | .... |
| Butterick. | 46 | 44 | 44 | 46⅜ | 48 |
| Byers Co. | 82 | 80 | 80 | 82½ | 79 |
| By-Prod Co. | 71⅛ | 71⅛ | 71⅛ | 69 | 68⅜ |
| Calif. Pack. | 63⅜ | 63¼ | 63¼ | 64 | 63⅜ |
| Calif. Pet. | 21⅜ | 21⅜ | 21⅜ | 21¼ | 21⅜ |
| Cal. & Ariz. | 82¼ | 80⅜ | 81½ | 81 | 83¾ |
| Cal. & Hec. | 16½ | 16¼ | 16½ | 16⅝ | 16⅜ |
| Can D G Ale. | 47⅜ | 47¼ | 47⅜ | 47⅝ | 48¼ |
| Can. Pacific. | 187⅜ | 184⅜ | 186½ | 187⅜ | 185¼ |
| Do 1st td | 182¼ | 182¼ | 182¼ | .... | 182⅜ |
| Case T. Mch. | 264 | 260 | 260 | 267 | 257 |
| CentAlloyStl. | 25⅜ | 25 | 25 | 26 | .... |
| Cent. Rib M. | 13 | 13 | 13 | 13 | .... |
| Cerro DePas. | 62 | 61⅜ | 61⅜ | 62¼ | 62 |
| Cert-Teed p. | 51 | 50¼ | 50¼ | 51 | 50 |
| Certo Corp. | 69 | 68 | 68 | .... | 68 |
| Chand-Cl. M. | 5¼ | 5⅛ | 5⅛ | 5⅛ | 5⅛ |
| Chesa. & O. | 205½ | 202½ | 203 | 206 | 207⅜ |
| Ches. Corp. | 80⅜ | 80 | 80⅜ | 81 | 79⅜ |
| Chi. & Alton | 7¼ | 7⅛ | 7⅛ | 7¼ | .... |
| Do. pref. | 10⅜ | 10⅜ | 10⅜ | 10⅜ | 11¼ |
| Chi. & E. Ill. | 41 | 40 | 40 | .... | 43 |
| Do. pref. | 73 | 72½ | 72½ | 75 | 77 |
| Chi. Gt. W. | 13⅛ | 12⅛ | 12¼ | 12⅝ | 12⅜ |
| Do. pref. | 28¾ | 27¼ | 27¼ | 27¾ | 29⅛ |
| Chi M. & St. P | 15¼ | 14⅜ | 14⅜ | 15¼ | 15¼ |
| Do. ctfs. | 14⅜ | 14⅜ | 14⅜ | 14⅜ | 14⅝ |
| Do. pref. | 28⅝ | 28⅛ | 28⅛ | 28¼ | 28 |
| Do. pf. ctfs | 28¼ | 28 | 28⅛ | 28 | 28⅜ |
| Chi. North. | 88¼ | 87⅜ | 88 | 88 | 89⅜ |
| Chi. P. Tool. | 127⅜ | 126 | 127⅜ | 125½ | 125⅝ |
| Chi. R. I. & P. | 103¼ | 101⅝ | 102 | 103 | 104⅝ |
| Do. 6% pf. | 102 | 102 | 102 | .... | .... |
| Chi. T. Cab. | 45¼ | 45¼ | 45¼ | 43⅜ | 43⅜ |
| Childs Co. | 55¼ | 55½ | 55½ | 56 | 60⅜ |
| Chile Cop. | 33⅜ | 33⅜ | 33⅜ | 33½ | 33⅜ |
| Chrysler M. | 52 | 51⅛ | 51½ | 51⅜ | 51⅜ |
| City Stores A | 50⅛ | 50⅛ | 50⅛ | 50⅜ | .... |
| City Stores B | 53¼ | 52⅜ | 52⅜ | 53½ | 50⅜ |
| Cluett Peab. | 83¼ | 79 | 79½ | 82 | 75 |
| Coca-Cola. | 121 | 120⅜ | 120⅜ | 121 | 120⅜ |
| Collins & Aik. | 93¼ | 92⅛ | 92⅝ | 93 | 93½ |
| Col. Fuel & I. | 73 | 66½ | 68 | 72¼ | 78 |
| Columb. Car. | 96 | 94¼ | 94⅜ | 95⅛ | 89 |
| Col. Gas & E. | 87⅜ | 87¼ | 87¼ | 87⅜ | 88½ |
| Do. pref. | 107⅜ | 107⅜ | 107⅜ | 107¼ | 106⅜ |
| Com. Credit. | 19⅜ | 19½ | 19⅜ | 19 | 18 |
| Do. pref. | 22 | 22 | 22 | .... | 22 |
| Com. Solvent | 162⅜ | 160 | 161 | 160 | 160⅜ |
| Com. Power. | 67⅜ | 65⅜ | 66 | 67⅝ | 64 |
| Congolenm. | 23⅛ | 23 | 23¼ | 23⅜ | 22¼ |
| Congress Cig. | 67¼ | 67¼ | 67¼ | 67½ | 66½ |
| Cons. Cigar. | 75 | 74¼ | 75 | 75½ | 76 |
| Cons. Gas. | 110⅜ | 110⅜ | 110⅜ | 111 | 110⅝ |
| Do. pref. | 99½ | 98¾ | 98¾ | 99¼ | 99⅛ |
| Cons. Tex. | 4⅛ | 4 | 4 | 4 | 3⅝ |
| Cont. Bak A. | 52 | 51⅝ | 52 | 51¼ | 50⅜ |
| Cont Bak B. | 5⅜ | 5¼ | 5¼ | 5½ | 5½ |
| Cont Bak pf. | 92 | 92 | 92 | 92½ | 93⅜ |
| Cont Can. | 74¾ | 74 | 74 | 74 | 75¼ |
| Do pref. | 124 | 124 | 124 | 124 | .... |
| Cont. Insur. | 227⅜ | 224¾ | 224¾ | 225 | 203 |
| Cont. Motor. | 9⅜ | 9¼ | 9¼ | 9½ | 9⅜ |
| Corn Prod. | 59⅜ | 57⅜ | 57⅜ | 59 | 56⅛ |
| Coty Inc. | 103⅜ | 103¼ | 103½ | 104 | 101 |
| Crucible Stl. | 78 | 76⅜ | 78 | 76⅜ | 80¼ |
| Cuba C. Sug. | 5¼ | 5¼ | 5¼ | 5⅜ | 5¼ |
| Do. pref. | 29½ | 29¼ | 29½ | 29¾ | 29⅜ |
| Cuba Co. | 20⅜ | 20⅜ | 20⅜ | 21 | 21¼ |
| Cub. A. Sug. | 20 | 20 | 20 | 20 | 20 |
| Cudahy Pa. | 52⅛ | 51⅜ | 52½ | 52 | 51½ |
| Davison C. | 31¼ | 30⅜ | 30⅝ | 31⅜ | 34⅜ |
| Deta. & Hud. | 180⅜ | 177¼ | 178¾ | 180½ | 185½ |
| Devoe & Rey. | .... | .... | .... | .... | .... |
| Do. A. | 37¾ | 37¾ | 37¾ | 37½ | .... |
| Dodge Br. A. | 14⅜ | 14⅛ | 14⅛ | 14¼ | 15 |
| Do. pref. | 61 | 60¾ | 61 | 61 | 62¾ |
| Dunhill In. | 59½ | 57⅜ | 57⅜ | 59 | 56 |
| Dupont De N | 306 | 297 | 299¾ | 307½ | 315 |
| Duq. Lt. 1 pf. | 116¾ | 116¾ | 116¾ | 116¾ | .... |
| Eastman Ko | 157⅜ | 157¼ | 157⅜ | 157⅜ | 159⅜ |
| Eaton Axle. | 21⅜ | 21¼ | 21¼ | 21½ | 23¼ |
| Elec. Auto Li. | 69 | 69 | 69 | 69⅜ | .... |
| Elec. Boat. | 17 | 16⅝ | 16⅝ | 17 | 16¾ |
| El Pow & Lt. | 25⅜ | 25 | 25 | 25⅜ | 25 |
| El. Refrig. | 9⅝ | 9⅝ | 9⅝ | 9⅝ | 9⅝ |
| E. Stor Bat. | 70⅜ | 70⅛ | 70⅛ | 70½ | 69⅜ |
| Endi Johns. | 72¾ | 72⅜ | 72⅜ | 72½ | 72⅜ |
| Eng Pub Ser. | 36 | 37 | 37 | 36⅜ | 36½ |
| Do. pref. | 106⅝ | 106⅝ | 106⅝ | .... | .... |
| Equit Off. | 89⅜ | 88½ | 89 | 89⅛ | 85⅜ |
| Erie R. R. | 61⅜ | 59⅝ | 59⅝ | 61⅛ | 62⅜ |
| Do. 1st pf. | 60⅝ | 59⅜ | 59⅜ | 60 | 60 |
| Do. 2d pf. | 56⅜ | 56⅛ | 56⅛ | 56 | 57⅛ |
| Erie Stm Sh. | .... | .... | .... | .... | 31⅜ |
| Do. ctfs. | 31⅜ | 31½ | 31⅜ | 32 | 31⅜ |
| Eureka Vac. | 73⅜ | 73⅛ | 73⅜ | 73 | 70⅜ |
| Fed. Lt. & T. | 38¼ | 37⅜ | 37⅜ | 38 | 38½ |
| Fed. M. & S. | .... | .... | .... | .... | .... |
| Do. pref. | 93½ | 93½ | 93½ | .... | .... |
| Federal Mot. | 18½ | 18½ | 18½ | 18⅜ | .... |
| Fid-Ph. F. In. | 170 | 160½ | 160½ | 170½ | 160 |
| First N Store | 25 | 25⅜ | 25 | 25⅜ | .... |
| Fisk Rub. | 15⅜ | 15½ | 15⅝ | 15⅜ | 16⅜ |
| Fleischman C. | 65¼ | 65⅜ | 65⅝ | 65⅜ | 61¼ |
| Fox Film A. | 71 | 70⅝ | 71 | 71¼ | 70 |
| Freeport Tex | 93⅝ | 93¼ | 93⅜ | 93⅜ | 95¼ |
| Gabriel Snub. | .... | .... | .... | .... | .... |
| Do. A. | 36⅜ | 37 | 37 | 35 | 35 |
| Gen. Am. Tr. | 57 | 56⅝ | 56⅝ | 57 | 57⅜ |
| Do. pref. | 110⅝ | 110⅝ | 110⅝ | .... | .... |
| Gen. Asphalt | 84⅜ | 81⅜ | 83⅜ | 84⅜ | 77⅜ |
| Gen. Cigar. | 67⅜ | 67⅛ | 67⅛ | 65⅝ | 67⅜ |
| Gen. Elec. | 122⅝ | 120⅜ | 121¼ | 122¼ | 123⅜ |
| Do. special | 111⅜ | 111⅜ | 111⅜ | 111⅜ | 111⅜ |
| Gen. Motors | 126⅜ | 125 | 126⅜ | 125⅜ | 122¼ |
| Gen. G. & A. | 37 | 37 | 37 | .... | 37¼ |
| Do. ctfs. | 14 | 13⅞ | 14 | 13⅜ | 13¼ |
| Gen. Ry. Sig. | 120¼ | 116⅜ | 119⅛ | 119⅝ | 122 |
| Gen. Refrac. | 61⅜ | 61¼ | 61¼ | 63 | 62⅜ |
| Gillette. | 98¼ | 97⅜ | 98⅜ | 98½ | 98 |
| Gimbel Bros. | 43⅜ | 42⅜ | 42⅜ | 43¼ | 43⅜ |
| Do. pref. | 100 | 100 | 100 | .... | .... |
| Gildden Co. | 14⅜ | 14 | 14⅜ | 14 | 15 |
| Do. p. pref. | 89 | 89 | 89 | 90 | .... |
| Gold Dust. | 64⅜ | 63⅜ | 63⅝ | 64⅜ | 62⅜ |
| Goodrich. | 72¾ | 70⅜ | 71⅜ | 71⅜ | 69¾ |
| Good. T. & R. | 55¼ | 54⅜ | 54⅜ | 55⅜ | 56¼ |
| Do. 1st pf. | 93¾ | 93½ | 93½ | 94⅜ | 94¼ |
| Goth. S. Hos. | 76⅝ | 76¼ | 76⅝ | 76 | 74⅜ |
| Do. new. | 76⅜ | 76 | 76 | .... | .... |
| Do. 7% pf. | 115 | 115 | 115 | .... | 115¼ |
| Grants Corp. | 32⅝ | 32 | 32 | 32½ | 33⅜ |
| Gt. No. O. ctf. | 22¾ | 22 | 22⅛ | 22⅜ | 22⅛ |
| Gt. North pf. | 97 | 96⅞ | 96⅞ | 97 | 95 |
| Do. pf. ctfs. | 94⅜ | 94⅜ | 94⅜ | 95 | 94¼ |
| Gt. West. S. | 37 | 36⅝ | 36⅝ | 36⅜ | 36¾ |
| Do. pref. | 119⅜ | 119⅜ | 119⅜ | .... | 120⅜ |
| Greene C. C. | 77⅜ | 75⅜ | 77⅜ | 76 | 80⅜ |
| Grun Stg. | 7⅜ | 7⅜ | 7⅜ | 7⅜ | .... |
| Gulf Mobile. | 53⅜ | 52⅜ | 52⅝ | 53⅜ | 51⅜ |
| Do. pref. | 107⅞ | 107⅞ | 107⅞ | 108 | 107 |
| Gulf S. Stl. | 40¾ | 40¼ | 40¼ | 40⅜ | 41 |
| Hat Wat A. | 23 | 23 | 23 | 23 | .... |
| Hazeltine pf | 61¾ | 61¼ | 61¼ | 61¼ | 61 |
| Hecht Co. | 21⅜ | 21⅜ | 21⅜ | 21⅜ | 21⅜ |
| Hav. El. R. | .... | .... | .... | 18 | .... |
| Do. pref. | 76 | 75 | 75 | 77 | .... |
| Hellander. | 26 | 26 | 26 | 25 | 25⅜ |
| Hoe (R.) Co. | 30 | 30 | 30 | 30 | 32 |
| Homest. Min. | 71 | 71 | 71 | .... | .... |
| Househ. Pro. | 65⅜ | 65⅜ | 65⅜ | 65⅜ | 64 |
| Houston Oil. | 144⅜ | 132⅝ | 137⅝ | 144⅜ | 142¼ |
| Howe Sound. | 36⅝ | 36⅛ | 36⅜ | 36¾ | 37⅝ |
| Hud. & Manh. | 53⅜ | 53⅜ | 53⅜ | 54 | 57⅛ |
| Hud. Motor. | 67⅜ | 67¼ | 67⅜ | 67⅜ | 68⅜ |
| Hupp Motor. | 18⅝ | 18 | 18⅜ | 17⅜ | 16⅜ |
| Ill. Central. | 130¼ | 129¼ | 129¼ | 131 | 131 |
| Indp. G. & G. | 23⅜ | 22⅜ | 22⅜ | 23⅜ | 22⅝ |
| Indian Mot. | 32⅞ | 32⅜ | 31⅝ | 32⅜ | .... |
| Do. pref. | 96⅝ | 96⅝ | 96⅝ | .... | .... |
| Indian Ref. | 8 | 8 | 8 | 8 | 10 |
| Do. ctfs. | 7⅜ | 7⅜ | 7⅜ | .... | .... |
| Do. pref. | 102 | 102 | 102 | .... | .... |
| Inspirat Ra. | 89 | 87½ | 87½ | 114 | .... |
| Do pref. | 113⅜ | 113⅜ | 113⅜ | 114 | .... |
| Inland Stl. | 97 | 96½ | 91 | 103⅜ | 103⅜ |
| Inspir. Cop. | 18 | 16⅝ | 16⅝ | 17⅜ | .... |
| Intern N. Tr. | 34½ | 33¼ | 34¼ | 34¾ | 35⅛ |
| Intern. B. M. | 92¾ | 90⅜ | 90⅜ | 91½ | .... |
| Intern. Cem. | 54¼ | 53¾ | 53⅜ | 54⅜ | 56 |
| Intnl. Comb. | 41½ | 40¼ | 40⅝ | 40⅜ |

# NEW YORK CURB MARKET

NEW YORK, Oct. 28.—(AP)—Following is the official list of transactions on the New York Curb Exchange, giving all stocks and bonds traded and admitted to quotation here today:

STOCKS.

| | Sales. | High. | Low. | Close. |
|---|---|---|---|---|
| Acme Pet B | | | | |
| Acme Pet A | | | | |
| Ala Con Coal | | | | |
| Allied Pack | | | | |
| Allied Pack A | | | | |
| Am Beet Sug | | | | |
| Am Cigar | | | | |
| Am Com Alco | | | | |
| Am Cyanamid B | | | | |
| Am Dis Tel | | | | |
| Am Dis Tel Pf | | | | |
| Am Equities | | | | |
| Am Hide & Lea | | | | |
| Am Hide & Lea Pf | | | | |
| Am Ice | | | | |
| Am Light & Trac | | | | |
| Am Maracaibo | | | | |
| Am Meter | | | | |
| Am Nat Gas | | | | |
| Am Piano | | | | |
| Am Piano Pf | | | | |
| Am Power & Light | | | | |
| Am Rolling Mills | | | | |
| Am Seating | | | | |
| Am Superpower | | | | |
| Am Superpower Pf | | | | |
| Am Tobacco | | | | |
| Am Tobacco B | | | | |
| Am Wholesale | | | | |
| Am Yvette | | | | |
| Anaconda Wire & Cable | | | | |
| Armour of Del A | | | | |
| Assoc Gas & Elec | | | | |
| Assoc Gas & Elec A | | | | |
| Atlas Corp | | | | |
| Atlas Corp Pf | | | | |
| Atlas Plywood | | | | |
| Atlas Tack | | | | |
| Auburn Auto | | | | |
| Aviation Corp | | | | |
| Baldwin Locomotive | | | | |
| Barnsdall A | | | | |
| Bayuk Cigars | | | | |
| Bayuk Cigars 1st Pf | | | | |
| Bendix Aviation | | | | |
| Bethlehem Steel | | | | |
| Blue Ridge | | | | |
| Borden | | | | |
| Borg Warner | | | | |
| Brill A | | | | |
| Brill B | | | | |
| Brit Am Tob Ord B | | | | |
| Brit Am Tob Ord Bearer | | | | |
| Brit Celanese | | | | |
| Brit Celanese Pf | | | | |
| Brit Empire Steel | | | | |
| Brit Empire Steel Pf | | | | |
| Brit Type Investors | | | | |
| Brit Type Investors Pf | | | | |
| Brooklyn Edison | | | | |
| Brooklyn Union Gas | | | | |
| Brown Co | | | | |
| Brown Co Pf | | | | |
| Brown Shoe | | | | |
| Bruce E L & P | | | | |
| Bruce E L & P A | | | | |
| Bruce E L & P Pf | | | | |
| Bruce Macbeth | | | | |
| Bucyrus Erie | | | | |
| Bucyrus Erie Pf | | | | |
| Budd Wheel | | | | |
| Burco | | | | |
| Burroughs Add Mach | | | | |
| Byllesby H M & S | | | | |
| Canada Dry Ginger Ale | | | | |
| Canada Dry Ginger Ale Pf | | | | |
| Canada Dry Ginger Ale Rights | | | | |
| Canada Northern Power | | | | |
| Canada Northern Power Pf | | | | |
| Canada Vinegars | | | | |
| Carnation | | | | |
| Case J I | | | | |
| Case J I Pf | | | | |
| Celanese of Am | | | | |
| Celanese of Am Pf | | | | |
| Cent Aguirre Sug | | | | |
| Cent Aguirre Sug Pf | | | | |
| Cent Hud G & E | | | | |
| Cent Ill Pub Serv Pf | | | | |
| Cent Ill Sec | | | | |
| Cent Ill Sec Pf | | | | |
| Cent Ind Power Pf | | | | |
| Cent Ind Power Pf Ctf | | | | |
| Cent Ind Power Pf Ctf Dep | | | | |
| Cent Ind Power Pf Ctf Dep Rec | | | | |
| Cent Power Pf | | | | |
| Cent Public Util | | | | |
| Cent Public Util Pf | | | | |
| Cent States Elec | | | | |
| Cent States Elec Pf | | | | |
| Cent States Elec Pf Ctf | | | | |
| Cent States Elec Pf Ctf Dep | | | | |
| Cent States Elec Pf Ctf Dep Rec | | | | |
| Cent States Elec Pf Ctf Dep Rec Ctf | | | | |
| Cent States Elec Pf Ctf Dep Rec Ctf Dep | | | | |
| Cent States Elec Pf Ctf Dep Rec Ctf Dep Rec | | | | |
| Cent States Elec Pf Ctf Dep Rec Ctf Dep Rec Ctf | | | | |
| Cent States Elec Pf Ctf Dep Rec Ctf Dep Rec Ctf Dep | | | | |
| Cent States Elec Pf Ctf Dep Rec Ctf Dep Rec Ctf Dep Rec | | | | |
| Cent States Elec Pf Ctf Dep Rec Ctf Dep Rec Ctf Dep Rec Ctf | | | | |
| Cent States Elec Pf Ctf Dep Rec Ctf Dep Rec Ctf Dep Rec Ctf Dep | | | | |
| Cent States Elec Pf Ctf Dep Rec Ctf Dep Rec Ctf Dep Rec Ctf Dep Rec | | | | |
| Cent States Elec Pf Ctf Dep Rec Ctf Dep Rec Ctf Dep Rec Ctf Dep Rec Ctf | | | | |
| Cent States Elec Pf Ctf Dep Rec Ctf Dep Rec Ctf Dep Rec Ctf Dep Rec Ctf Dep | | | | |
| Cent States Elec Pf Ctf Dep Rec Ctf Dep Rec Ctf Dep Rec Ctf Dep Rec Ctf Dep Rec | | | | |
| Cent States Elec Pf Ctf Dep Rec Ctf Dep Rec Ctf Dep Rec Ctf Dep Rec Ctf Dep Rec Ctf | | | | |
| Cent States Elec Pf Ctf Dep Rec Ctf Dep Rec Ctf Dep Rec Ctf Dep Rec Ctf Dep Rec Ctf Dep | | | | |
| Cent States Elec Pf Ctf Dep Rec Ctf Dep Rec Ctf Dep Rec Ctf Dep Rec Ctf Dep Rec Ctf Dep Rec | | | | |
| Cent States Elec Pf Ctf Dep Rec Ctf Dep Rec Ctf Dep Rec Ctf Dep Rec Ctf Dep Rec Ctf Dep Rec Ctf | | | | |
| Cent States Elec Pf Ctf Dep Rec Ctf Dep Rec Ctf Dep Rec Ctf Dep Rec Ctf Dep Rec Ctf Dep Rec Ctf Dep | | | | |
| Cent States Elec Pf Ctf Dep Rec Ctf Dep Rec Ctf Dep Rec Ctf Dep Rec Ctf Dep Rec Ctf Dep Rec Ctf Dep Rec | | | | |
| Cent States Elec Pf Ctf Dep Rec Ctf Dep Rec Ctf Dep Rec Ctf Dep Rec Ctf Dep Rec Ctf Dep Rec Ctf Dep Rec Ctf | | | | |
| Cent States Elec Pf Ctf Dep Rec Ctf Dep Rec Ctf Dep Rec Ctf Dep Rec Ctf Dep Rec Ctf Dep Rec Ctf Dep Rec Ctf Dep | | | | |
| Cent States Elec Pf Ctf Dep Rec Ctf Dep Rec Ctf Dep Rec Ctf Dep Rec Ctf Dep Rec Ctf Dep Rec Ctf Dep Rec Ctf Dep Rec | | | | |
| Cent States Elec Pf Ctf Dep Rec Ctf Dep Rec Ctf Dep Rec Ctf Dep Rec Ctf Dep Rec Ctf Dep Rec Ctf Dep Rec Ctf Dep Rec Ctf | | | | |
| Cent States Elec Pf Ctf Dep Rec Ctf Dep Rec Ctf Dep Rec Ctf Dep Rec Ctf Dep Rec Ctf Dep Rec Ctf Dep Rec Ctf Dep Rec Ctf Dep | | | | |
| Cent States Elec Pf Ctf Dep Rec Ctf Dep Rec Ctf Dep Rec Ctf Dep Rec Ctf Dep Rec Ctf Dep Rec Ctf Dep Rec Ctf Dep Rec Ctf Dep Rec | | | | |
| Cent States Elec Pf Ctf Dep Rec Ctf Dep Rec Ctf Dep Rec Ctf Dep Rec Ctf Dep Rec Ctf Dep Rec Ctf Dep Rec Ctf Dep Rec Ctf Dep Rec Ctf | | | | |
| Cent States Elec Pf Ctf Dep Rec Ctf Dep Rec Ctf Dep Rec Ctf Dep Rec Ctf Dep Rec Ctf Dep Rec Ctf Dep Rec Ctf Dep Rec Ctf Dep Rec Ctf Dep | | | | |
| Cent States Elec Pf Ctf Dep Rec Ctf Dep Rec Ctf Dep Rec Ctf Dep Rec Ctf Dep Rec Ctf Dep Rec Ctf Dep Rec Ctf Dep Rec Ctf Dep Rec Ctf Dep Rec | | | | |
| Cent States Elec Pf Ctf Dep Rec Ctf Dep Rec Ctf Dep Rec Ctf Dep Rec Ctf Dep Rec Ctf Dep Rec Ctf Dep Rec Ctf Dep Rec Ctf Dep Rec Ctf Dep Rec Ctf | | | | |
| Cent States Elec Pf Ctf Dep Rec Ctf Dep Rec Ctf Dep Rec Ctf Dep Rec Ctf Dep Rec Ctf Dep Rec Ctf Dep Rec Ctf Dep Rec Ctf Dep Rec Ctf Dep Rec Ctf Dep | | | | |
| Cent States Elec Pf Ctf Dep Rec Ctf Dep Rec Ctf Dep Rec Ctf Dep Rec Ctf Dep Rec Ctf Dep Rec Ctf Dep Rec Ctf Dep Rec Ctf Dep Rec Ctf Dep Rec Ctf Dep Rec | | | | |
| Cent States Elec Pf Ctf Dep Rec Ctf Dep Rec Ctf Dep Rec Ctf Dep Rec Ctf Dep Rec Ctf Dep Rec Ctf Dep Rec Ctf Dep Rec Ctf Dep Rec Ctf Dep Rec Ctf Dep Rec Ctf | | | | |
| Cent States Elec Pf Ctf Dep Rec Ctf Dep Rec Ctf Dep Rec Ctf Dep Rec Ctf Dep Rec Ctf Dep Rec Ctf Dep Rec Ctf Dep Rec Ctf Dep Rec Ctf Dep Rec Ctf Dep Rec Ctf Dep | | | | |
| Cent States Elec Pf Ctf Dep Rec Ctf Dep Rec Ctf Dep Rec Ctf Dep Rec Ctf Dep Rec Ctf Dep Rec Ctf Dep Rec Ctf Dep Rec Ctf Dep Rec Ctf Dep Rec Ctf Dep Rec Ctf Dep Rec | | | | |
| Cent States Elec Pf Ctf Dep Rec Ctf Dep Rec Ctf Dep Rec Ctf Dep Rec Ctf Dep Rec Ctf Dep Rec Ctf Dep Rec Ctf Dep Rec Ctf Dep Rec Ctf Dep Rec Ctf Dep Rec Ctf Dep Rec Ctf | | | | |
| Cent States Elec Pf Ctf Dep Rec Ctf Dep Rec Ctf Dep Rec Ctf Dep Rec Ctf Dep Rec Ctf Dep Rec Ctf Dep Rec Ctf Dep Rec Ctf Dep Rec Ctf Dep Rec Ctf Dep Rec Ctf Dep Rec Ctf Dep | | | | |
| Cent States Elec Pf Ctf Dep Rec Ctf Dep Rec Ctf Dep Rec Ctf Dep Rec Ctf Dep Rec Ctf Dep Rec Ctf Dep Rec Ctf Dep Rec Ctf Dep Rec Ctf Dep Rec Ctf Dep Rec Ctf Dep Rec Ctf Dep Rec | | | | |
| Cent States Elec Pf Ctf Dep Rec Ctf Dep Rec Ctf Dep Rec Ctf Dep Rec Ctf Dep Rec Ctf Dep Rec Ctf Dep Rec Ctf Dep Rec Ctf Dep Rec Ctf Dep Rec Ctf Dep Rec Ctf Dep Rec Ctf Dep Rec Ctf | | | | |
| Cent States Elec Pf Ctf Dep Rec Ctf Dep Rec Ctf Dep Rec Ctf Dep Rec Ctf Dep Rec Ctf Dep Rec Ctf Dep Rec Ctf Dep Rec Ctf Dep Rec Ctf Dep Rec Ctf Dep Rec Ctf Dep Rec Ctf Dep Rec Ctf Dep

## OFFICIAL—PITTSBURGH

In re petition of the City of Pittsburgh for the appointment of Viewers, to ascertain the costs, damages and expenses, and assess the benefits arising from the widening of Wallace street, from Wylie avenue to the north line of Willis Boots's Plan of Lots, including all damages due to the grade at which said highway is to be widened. Fifth Ward.

In the Court of Common Pleas of Allegheny County, No. 1785 July Term, 1927. Docket "A."

Notice is hereby given that the undersigned Viewers, appointed by the Court of Common Pleas of Allegheny County, in the foregoing matter, filed their report in the said Court on the 28th day of October, A. D. 1927, and unless exceptions thereto be filed within 30 days from said date of filing, the said report will be confirmed absolutely.

Following is a copy of the schedule annexed to said report, showing the damages occasioned by the cost of said improvement, the names of the several owners of properties abutting thereon, the number used on Viewers' Plan accompanying said report to identify said properties, the several awards of damages allowed, and the several assessments of benefits made against said properties.

Damages less benefits assessed:

| | | |
|---|---|---|
| Jacob Podolsky | V. 2 | $1,500 00 |
| Blanche Canter | V. 3 | 1,050 00 |
| | | $2,550 00 |

SCHEDULE

Assessment of properties peculiarly benefited to pay total damages:

East Side—

| | | |
|---|---|---|
| John Bennett | V. 1 | $429 00 |

West Side—

| | | |
|---|---|---|
| Jacob Podolsky | V. 2 | 60 00 |
| Blanche Canter | V. 3 | 60 00 |

The following amount is charged to City of Pittsburgh:

| | |
|---|---|
| Total damages less benefits assessed | 3,100 00 |
| | $3,550 00 |

All of which is respectfully submitted.

EDWIN Z. SMITH,
E. E. PHILLIPS,
S. A. MERKEL,
Viewers.

Pittsburgh, October 24, 1927.

In re petition of the City of Pittsburgh for the appointment of Viewers, to ascertain the costs, damages and expenses, and assess the benefits arising from the construction of a sewer on the south sidewalk of Virginia avenue and Meridian street, from about 116 feet east of Lincoln street to sewer on Alta street, Nineteenth Ward.

In the Court of Common Pleas of Allegheny County, No. 1787 July Term, 1927. Docket "C."

Notice is hereby given that the undersigned Viewers, appointed by the Court of Common Pleas of Allegheny County, in the foregoing matter, filed their report in the said Court on the 28th day of October, A. D. 1927, and unless exceptions thereto be filed within 30 days from said date of filing, the said report will be confirmed absolutely.

Following is a copy of the schedule annexed to said report, showing the damages occasioned by the cost of said improvement, the names of the several owners of properties abutting thereon, the number used on Viewers' Plan accompanying said report to identify said properties, the several awards of damages allowed, and the several assessments of benefits made against said properties.

Damages less benefits assessed—None.

Total cost and expenses—$2,934.96.

SCHEDULE

Assessment of properties peculiarly benefited to pay total costs and expenses:

Meridian street—East Side—

| | | |
|---|---|---|
| George S. Haas and Carrie, his wife | V. 1 | $47 15 |
| Jane S. Birch | V. 2 | 47 15 |
| Jane S. Birch | V. 3 | 47 15 |
| John T. Birch | V. 4 | 47 15 |
| John T. Birch | V. 5 | 47 15 |
| Jane S. Birch | V. 7 | 47 15 |
| Anna R. Trace | V. 8 | 47 15 |
| Anna R. Trace | V. 9 | 47 15 |
| Anna R. Trace | V. 10 | 47 15 |
| Anna R. Trace | V. 11 | 47 15 |
| John T. Birch | V. 12 | 47 15 |
| John T. Birch | V. 13 | 47 15 |
| Jane S. Birch | V. 14 | 47 15 |
| Jane S. Birch | V. 15 | 47 15 |
| Anna M. Strutt | V. 16 | 47 15 |
| Charles F. Strutt and Anna M. his wife | V. 17 | |
| | V. 18 | |
| | V. 19 | 703 88 |
| Alta Land Co. | V. 20 | 94 74 |
| Alta Land Co. | V. 21 | 28 12 |

West Side—

| | | |
|---|---|---|
| William L. Bond, Robert C. Bond and Frank S. Bond, now William L. Bond, Jr., and William L. Bond, Sr. | V. 22 | 750 88 |
| Frank Bryan and Otto A. Buettner | V. 23 | 37 54 |
| Alta Land Co. | V. 24 | 47 74 |
| Alta Land Co. | V. 25 | 47 74 |
| Alta Land Co. | V. 26 | 47 74 |
| Alta Land Co. | V. 27 | 47 74 |
| Alta Land Co. | V. 28 | 47 74 |
| Alta Land Co. | V. 29 | 47 74 |
| Alta Land Co. | V. 30 | 47 74 |

Virginia avenue—South Side—

| | | |
|---|---|---|
| William L. Bond, Jr. | V. 31 | 113 49 |
| Joseph J. Goldsmith, A. | V. 32 | 253 13 |
| Board of Public Education of the School District of Pittsburgh | V. 33 | 60 00 |

The following amount is charged to City of Pittsburgh:

Benefits to property of The Board of Public Education of the School District of Pittsburgh ..... $4 37

$2,936 06

All of which is respectfully submitted.

EDWIN Z. SMITH,
E. E. PHILLIPS,
S. A. MERKEL,
Viewers.

Pittsburgh, October 24, 1927.

In re petition of the City of Pittsburgh for the appointment of Viewers, to ascertain the costs, damages and expenses, and assess the benefits arising from the change of grade of, the grading to certain widths and the paving and curbing of Sommers street, from Wylie avenue to Bedford avenue, Fifth Ward.

In the Court of Common Pleas of Allegheny County, No. 1781 July Term, 1927. Docket "D."

Notice is hereby given that the undersigned Viewers, appointed by the Court of Common Pleas of Allegheny County, in the foregoing matter, filed their report in the said Court on the 28th day of October, A. D. 1927, and unless exceptions thereto be filed within thirty days from said date of filing, the said report will be confirmed absolutely.

Following is a copy of the schedule annexed to said report, showing the damages occasioned by the cost of said improvement, the names of the several owners of properties abutting thereon, the number used on Viewers' Plan accompanying said report to identify said properties, the several awards of damages allowed, and the several assessments of benefits made against said properties.

Damages less benefits assessed—None.

Total cost and expenses—$2,343.79.

SCHEDULE

Assessment of properties peculiarly benefited to pay total costs and expenses:

Sommers street—East Side—

| | | |
|---|---|---|
| Peck, D. A. Fisher, William G. Johnson and Joseph L. Hill, Trustees for N. S. Lodge No. 124, I. O. O. F. of W. | V. 23 | 480 00 |

West Side—

| | | |
|---|---|---|
| P. H. Whitlow | V. 24 | 778 24 |
| James W. Porter | V. 25 | 240 00 |
| David L. Brightwell and Helen E., his wife | V. 26 | 240 00 |
| Catherine Evans now Henry A. Pulliam and Lucinda, his wife | V. 27 | 240 00 |
| Daniel Nee | V. 28 | 180 00 |
| William J. Lennox | V. 29 | 300 00 |
| Jacob Starinberg | V. 30 | 60 00 |
| Daniel Nee and Theresa, his wife | V. 31 | |
| | V. 32 | |
| | V. 33 | 60 00 |
| Patrick H. Johnson and Bessie L., his wife | V. 34 | |
| | V. 35 | 60 00 |
| Emma B. Dunmire | V. 36 | 120 00 |
| Emma B. Dunmire | V. 37 | 120 00 |
| Emma B. Dunmire | V. 38 | 120 00 |
| Emma B. Dunmire | V. 39 | 120 00 |
| Emma B. Dunmire | V. 40 | 120 00 |
| Emma B. Dunmire | V. 41 | 420 00 |

The following amount is charged to City of Pittsburgh:

| | | |
|---|---|---|
| (a) Benefits to property of Carter Chapel Colored Methodist Episcopal Church, a Penna. Corp. V. 1, said property not being subject to assessment | | 960 00 |
| (b) Benefits to property of Board of Public Education of the School District of Pittsburgh, V. 2, said property not being subject to assessment | | 1,020 21 |
| (c) Balance of damages and costs less benefits assessed | | $1,446 21 |
| | | $31,996 46 |

All of which is respectfully submitted.

EDWIN Z. SMITH,
E. E. PHILLIPS,
S. A. MERKEL,
Viewers.

Pittsburgh, October 24, 1927.

In re petition of the City of Pittsburgh for the appointment of Viewers, to ascertain the costs, damages and expenses, and assess the benefits arising from the change of grade of, the grading to a width of 25 feet and the paving and curbing of Marshall road, from Marshall avenue to the north line of Watson boulevard, Twenty-sixth Ward.

In the Court of Common Pleas of Allegheny County, No. 1783 July Term, 1927, Docket "C."

Notice is hereby given that the undersigned Viewers, appointed by the Court of Common Pleas of Allegheny County, in the foregoing matter, filed their report in the said Court on the 28th day of October, A. D. 1927, and unless exceptions thereto be filed within thirty days from said date of filing, the said report will be confirmed absolutely.

Following is a copy of the schedule annexed to said report, showing the damages occasioned by the cost of said improvement, the names of the several owners of properties abutting thereon, the number used on Viewers' Plan accompanying said report to identify said properties, the several awards of damages allowed, and the several assessments of benefits made against said properties.

Damages less benefits assessed—None.

Total cost and expenses—$10,562.19.

SCHEDULE

Assessment of properties peculiarly benefited to pay the total costs and expenses:

| | | |
|---|---|---|
| Albert W. Mendel | V. 1 | $60 00 |
| Albert W. Mendel | V. 2 | 60 00 |
| Fred C. Dahlinger and Lillian, his wife | V. 3 | 60 00 |
| Joseph C. Henkel | V. 4 | 60 00 |
| Barbara Henkel and Joseph C. Henkel | V. 5 | 75 00 |
| Albert W. Mendel | V. 6 | 60 00 |
| Albert W. Mendel | V. 7 | 60 00 |
| Albert W. Mendel | V. 8 | 60 00 |
| Albert W. Mendel | V. 9 | 60 00 |
| Albert W. Mendel | V. 10 | 60 00 |
| Albert W. Mendel | V. 11 | 60 00 |
| Jean P. Marshall | V. 12 | 30 25 |

(Private return)

| | | |
|---|---|---|
| James A. McKee and Bessie B., his wife | V. 13 | 11 47 |

(Private return)

| | | |
|---|---|---|
| Thomas Marshall Estate | V. 22 | 60 00 |

The following amount is charged to City of Pittsburgh:

| | |
|---|---|
| Total cost less benefits assessed | 10,422 72 |
| | $10,542 19 |

All of which is respectfully submitted.

EDWIN Z. SMITH,
E. E. PHILLIPS,
S. A. MERKEL,
Viewers.

Pittsburgh, October 24, 1927.

In re petition of the City of Pittsburgh for the appointment of Viewers, to ascertain the costs, damages and expenses, and assess the benefits arising from the construction of a sewer on Colby street and Mt. Pleasant road, from about 15 feet south of Ames street to sewer on East street, with branch sewers on the east sidewalk of Colby street, the east sidewalk of Scribner street and Ames street, Twenty-sixth Ward.

In the Court of Common Pleas of Allegheny County, No. 1782 July Term, 1927, Docket "B."

Notice is hereby given that the undersigned Viewers, appointed by the Court of Common Pleas of Allegheny County, in the foregoing matter, filed their report in the said Court on the 28th day of October, A. D. 1927, and unless exceptions thereto be filed within thirty days from said date of filing, the said report will be confirmed absolutely.

Following is a copy of the schedule annexed to said report, showing the damages occasioned by the cost of said improvement, the names of the several owners of properties abutting thereon, the number used on Viewers' Plan accompanying said report to identify said properties, the several awards of damages allowed, and the several assessments of benefits made against said properties.

Damages less benefits assessed—None.

Total cost and expenses—$2,934.96.

SCHEDULE

Assessment of properties peculiarly benefited to pay total costs and expenses:

Mt. Pleasant road—East Side—

| | | |
|---|---|---|
| Harry M. Lindsay | V. 1 | $810 00 |
| Barbara Henkel and Joseph C. Henkel | V. 2 | 75 00 |
| Barbara Henkel and Joseph C. Henkel | V. 3 | 75 00 |
| Edna P. Farrar | V. 4 | 75 00 |
| Edna P. Farrar | V. 5 | 75 00 |
| Edna P. Farrar | V. 6 | 75 00 |
| Kenyon C. Greenley and Erma D., his wife | V. 7 | 75 00 |
| Kenyon C. Greenley and Erma D., his wife | V. 8 | 75 00 |
| Rose M. Yeager | V. 9 | 75 00 |
| Rose M. Yeager | V. 10 | 75 00 |
| Rose M. Yeager | V. 11 | 75 00 |
| Rose M. Yeager | V. 12 | 120 00 |

North Side—

| | | |
|---|---|---|
| A. J. Furch, now Frank Koubek and Elizabeth, his wife | V. 13 | 54 00 |
| A. J. Furch, now Frank Koubek and Elizabeth, his wife | V. 14 | 105 00 |
| A. J. Furch, now Frank Koubek and Elizabeth, his wife | V. 15 | 90 00 |
| A. J. Furch | V. 16 | 90 00 |
| A. J. Furch | V. 17 | 90 00 |
| Walter G. Tessmer and Margaret G., his wife | V. 18 | 90 00 |
| Walter G. Tessmer and Margaret G., his wife | V. 19 | 90 00 |
| William R. Howard | V. 20 | 90 00 |
| W. R. Howard, et ux. | V. 21 | 90 00 |
| W. R. Howard, et ux. | V. 22 | 90 00 |
| Edna P. Farrar | V. 23 | 90 00 |
| Edna P. Farrar | V. 24 | 90 00 |
| Edna P. Farrar | V. 25 | 90 00 |
| Edward J. Detzel | V. 26 | 90 00 |
| Edward J. Detzel | V. 27 | 90 00 |
| Edna P. Farrar | V. 28 | 90 00 |
| Edna P. Farrar | V. 29 | 90 00 |
| Emil Kleinhampl and Caroline, his wife | V. 30 | 90 00 |
| Emil Kleinhampl and Caroline, his wife | V. 31 | 126 00 |

West Side—

| | | |
|---|---|---|
| Harry M. Lindsay | V. 32 | 60 00 |
| Edna P. Farrar | V. 33 | 60 00 |
| Edna P. Farrar | V. 34 | 60 00 |
| Edna P. Farrar | V. 35 | 60 00 |
| John H. Proudly | V. 36 | 60 00 |

South Side—

| | | |
|---|---|---|
| John H. Proudly | V. 37 | |
| | V. 38 | |
| | V. 39 | 150 00 |
| H. A. Richert et ux. | V. 40 | 60 00 |
| H. A. Richert et ux. | V. 41 | 60 00 |
| Albert Knopp | V. 42 | 60 00 |
| Albert Knopp | V. 43 | 60 00 |
| Albert Knopp | V. 44 | 60 00 |
| R. Reimann | V. 45 | 60 00 |
| R. Reimann | V. 46 | 60 00 |
| Albert Knopp, now Edward H. Pomrenke and Gertrude R., his wife | V. 47 | 60 00 |
| Albert Knopp, now Edward H. Pomrenke and Gertrude R., his wife | V. 48 | 60 00 |
| John J. Grant and Marie O'Neil, his wife | V. 49 | 60 00 |
| John J. Grant and Marie O'Neil, his wife | V. 50 | 60 00 |
| Robert Cole | V. 51 | 105 00 |
| | V. 52 | |
| | V. 53 | |
| John F. Cotton | V. 54 | 75 00 |
| | V. 55 | |
| Vincenzo Beninceasa | V. 56 | 105 00 |
| | V. 57 | |
| Martin Vidt and Louise E., his wife | V. 58 | 60 00 |
| Vincenzo Beninceasa | V. 59 | |
| | V. 60 | |
| | V. 61 | |
| | V. 62 | 150 00 |

Scribner street—East side—

| | | |
|---|---|---|
| Edna P. Farrar | V. 63 | 75 00 |
| Edna P. Farrar | V. 64 | 75 00 |
| Edna P. Farrar | V. 65 | 75 00 |
| Edna P. Farrar | V. 66 | 75 00 |
| Edna P. Farrar | V. 67 | 75 00 |
| John Stocker | V. 68 | 75 00 |
| John Stocker | V. 69 | 75 00 |
| Paul Feistenauer | V. 70 | 75 00 |
| Paul Feistenauer | V. 71 | 75 00 |
| Edna P. Farrar | V. 72 | |
| | V. 73 | |
| | V. 74 | 180 00 |

Ames street—North Side—

| | | |
|---|---|---|
| P. Hofer et ux. | V. 75 | 75 00 |
| P. Hofer et ux. | V. 76 | 75 00 |
| Otto A. Blasius | V. 77 | 75 00 |
| Otto A. Blasius | V. 78 | 75 00 |
| Otto A. Blasius | V. 79 | 75 00 |
| Otto A. Blasius | V. 80 | |
| Bernhard Hoerr, now Valentine E. Bauer and Henrietta, his wife | V. 81 | 75 00 |
| Bernhard Hoerr, now Valentine E. Bauer and Henrietta, his wife | V. 82 | 75 00 |
| Curt P. Zinkern | V. 83 | 75 00 |
| Curt P. Zinkern | V. 84 | 75 00 |
| Clarence P. Reed | V. 85 | 75 00 |
| Clarence P. Reed | V. 86 | 75 00 |
| Ira R. Schuller | V. 87 | 75 00 |
| Ira R. Schuller | V. 88 | |
| Martin N. Schuller and Ira R., his wife | V. 89 | 75 00 |
| Martin N. Schuller and Ira R., his wife | V. 90 | 75 00 |
| Peter Fischer | V. 91 | 75 00 |
| Peter Fischer | V. 92 | 75 00 |
| Michael Stoof and Elizabeth Stoof | V. 93 | 75 00 |
| Michael Stoof and Elizabeth Stoof | V. 94 | 75 00 |
| Colby street—East Side— | | |
| Herman Fahrion, Karl Fahrion and Wilhelm Fahrion, now Wilhelm Fahrion and Bertha, his wife | V. 95 | 84 00 |
| Herman Fahrion, Karl Fahrion and Wilhelm Fahrion, now Wilhelm Fahrion and Bertha, his wife, V. 32½, $79.80; Herman Fahrion and Flies, his wife, V. 100-a, $54.60; Karl Fahrion and Emma, his wife, V. 100-b, $4.80 | V. 99 | 84 00 |
| Herman Fahrion, Karl Fahrion and Wilhelm Fahrion, now Karl Fahrion and Emma, his wife | V. 101 | 84 00 |
| John F. Spindler | V. 102 | 84 00 |
| John F. Spindler | V. 103 | 105 00 |
| William F. Schaer and Margaret S., his wife | V. 104 | 75 00 |
| William F. Schaer and Margaret S., his wife | V. 105 | 75 00 |
| William F. Schaer and Margaret S. his wife | V. 106 | 75 00 |
| Bernhard Hoerr, now Emma W., his wife | V. 107 | 75 00 |
| William Hockler and Emma W., his wife | V. 108 | 75 00 |
| William Hockler and Emma W., his wife | V. 109 | 75 00 |
| John Tempert and Mary, his wife | V. 110 | 75 00 |
| John Tempert and Mary, his wife | V. 111 | 75 00 |
| John Tempert and Mary, his wife | V. 112 | 75 00 |
| John Tempert and Mary, his wife | V. 113 | 75 00 |
| John Tempert and Mary, his wife | V. 114 | 105 00 |
| Emma Proudly | V. 115 | 105 00 |

West Side—

| | | |
|---|---|---|
| Adolph Stark | V. 116 | 141 00 |
| Edna P. Farrar | V. 117 | 75 00 |
| Adolph Stark | V. 118 | 75 00 |
| Adolph Stark | V. 119 | 75 00 |
| Vincenzo Beninceasa | V. 120 | 75 00 |
| Vincenzo Beninceasa | V. 121 | 75 00 |
| Vincenzo Beninceasa | V. 122 | 75 00 |
| Vincenzo Beninceasa | V. 123 | 105 00 |

The following amount is charged to City of Pittsburgh:

| | |
|---|---|
| Total cost less benefits assessed | 4,044 61 |
| | $10,534 61 |

All of which is respectfully submitted.

EDWIN Z. SMITH,
E. E. PHILLIPS,
S. A. MERKEL,
Viewers.

Pittsburgh, October 24, 1927.

In re petition of the City of Pittsburgh for the appointment of Viewers, to ascertain the costs, damages and expenses, and assess the benefits arising from the change of grade of and the grading and paving of Harex way, from Castlegate avenue to Verbena way, Nineteenth Ward.

In the Court of Common Pleas of Allegheny County, No. 1791 July Term, 1927. Docket "C."

Notice is hereby given that the undersigned Viewers, appointed by the Court of Common Pleas of Allegheny County, in the foregoing matter, filed their report in the said Court on the 28th day of October, A. D. 1927, and unless exceptions thereto be filed within 30 days from said date of filing, the said report will be confirmed absolutely.

Following is a copy of the schedule annexed to said report, showing the damages occasioned by the cost of said improvement, the names of the several owners of properties abutting thereon, the number used on Viewers' Plan accompanying said report to identify said properties, the several awards of damages allowed, and the several assessments of benefits made against said properties.

Damages less benefits assessed—None.

Total cost and expenses—$4,243.79.

SCHEDULE.

Assessment of properties peculiarly benefited to pay total costs and expenses:

Northeast Side—

| | | |
|---|---|---|
| Bella Sands | V. 1 | 171 94 |
| Estella Heck Elliott and Eric, her husband | V. 2 | 171 94 |
| Maurice W. Ribh | V. 3 | 171 94 |
| Emma V. McFarland | V. 4 | 171 94 |
| William D. St. Clair and Annabel McClure, his wife | V. 5 | 171 94 |
| Frank C. Ressler and Margaret E., his wife | V. 6 | 171 94 |
| Carl F. Kustes and Ernestina W., his wife | V. 7 | 171 94 |
| Joseph C. Burroughs | V. 8 | 171 94 |
| W. F. Haas | V. 9 | 171 94 |
| Mary M. Otterman | V. 10 | 171 94 |
| Thomas F. Maloy and Gwen Rosser, his wife | V. 11 | 171 94 |
| Simon A. Merkel and Magdalena K., his wife | V. 12 | 171 94 |
| Catherine Hanna | V. 13 | 171 94 |

Southwest Side—

| | | |
|---|---|---|
| Leona E. Lukin | V. 14 | 146 15 |
| Estate of Charles J. Allwes | V. 15 | 116 42 |
| Mary A. McBride | V. 16 | 193 43 |
| C. C. Rode and Emma D. his wife | V. 17 | 128 95 |
| Charles C. White and Mary L., his wife | V. 18 | 128 95 |
| Henry L. Noll and Caroline E., his wife | V. 19 | 193 43 |
| Bertice W. Powell and Margaret M., his wife | V. 20 | 193 43 |
| Janet L. Thomas | V. 21 | 128 95 |
| John D. Ross and Elizabeth H., his wife | V. 22 | 128 95 |
| Maynard P. Rosser | V. 23 | 128 95 |
| Joseph F. Scheldt and Mary, his wife | V. 24 | 128 95 |

West Side—

| | | |
|---|---|---|
| Blanche S. Bevan, Ida Barzen and Howard W. Bevan | V. 25 | 128 95 |
| Roy C. Winkler and Elsie L., his wife | V. 26 | 128 95 |
| Ralph K. Gee and Ruth D., his wife | V. 27 | 128 95 |
| Ralph K. Gee and Ruth D., his wife | V. 28 | 128 95 |
| | | $4,243 79 |

All of which is respectfully submitted.

EDWIN Z. SMITH,
E. E. PHILLIPS,
S. A. MERKEL,
Viewers.

Pittsburgh, October 24, 1927.

MENTION THE SUN-TELEGRAPH WHEN ANSWERING ADVERTISEMENTS.

## OFFICIAL—PITTSBURGH

In re petition of the City of Pittsburgh for the appointment of Viewers, to ascertain the costs, damages and expenses, and assess the benefits arising from the construction of a sewer on Arcade way, private property of J. H. Bingler, and the southerly sidewalk of Stanton avenue, from points about 15 feet east of Hawthorne street and 30 feet west of Grannore street to sewer on Stanton avenue, east of Hawthorne street, Tenth Ward.

In the Court of Common Pleas of Allegheny County, No. 1780 July Term, 1927. Docket "B."

Notice is hereby given that the undersigned Viewers, appointed by the Court of Common Pleas of Allegheny County in the foregoing matter, filed their report in the said Court on the 28th day of October, A. D. 1927, and unless exceptions thereto be filed within 30 days from said date of filing the said report will be confirmed absolutely.

Following is a copy of the schedule annexed to said report, showing the damages occasioned by the cost of said improvement, the names of the several owners of properties abutting thereon, the number used on Viewers' Plan accompanying said report to identify said properties, the several awards of damages allowed, and the several assessments of benefits made against said properties.

Damages less benefits assessed—

| | | |
|---|---|---|
| John B. Bingler | V. 14 | $ 76 |
| Total cost and expenses | | $2,823 50 |

SCHEDULE

Assessment of properties peculiarly benefited to pay total damages, costs, and expenses:

North Side—

| | | |
|---|---|---|
| Henry L. Warren | V. 1 | $ 58 24 |
| William J. Zahniser, Trustee | V. 2 | 35 89 |
| George B. Stitt and Gladys B., his wife | V. 3 | 35 89 |
| John B. Bingler, now John H. Donahue | V. 4 | 27 23 |
| John H. Donahue, V. 4-a, $23.00; John B. Bingler, V. 4-b, $34.34 | V. 5 | 93 34 |
| John B. Bingler | V. 6 | 93 34 |
| John B. Bingler | V. 7 | 93 34 |
| John B. Bingler | V. 8 | 93 34 |
| John B. Bingler | V. 9 | 93 34 |
| John B. Bingler | V. 10 | 93 34 |
| John B. Bingler | V. 11 | 93 34 |
| John B. Bingler | V. 12 | 93 34 |
| John B. Bingler | V. 13 | 93 34 |
| John B. Bingler | V. 14 | 93 34 |
| John B. Bingler | V. 15 | 93 34 |
| John B. Bingler | V. 16 | 93 34 |
| John B. Bingler | V. 17 | 93 34 |
| James W. Boreen, now John B. Bingler | V. 18 | 105 93 |
| John B. Bingler | V. 19 | 60 00 |

South Side—

| | | |
|---|---|---|
| Stanton Heights Land Co., a Pa. Corp. | V. 20 | 112 79 |
| Stanton Heights Land Co., a Pa. Corp. | V. 21 | 93 34 |
| Stanton Heights Land Co., a Pa. Corp. | V. 22 | 93 34 |
| Stanton Heights Land Co., a Pa. Corp. | V. 23 | 93 34 |
| Stanton Heights Land Co., a Pa. Corp. | V. 24 | 93 34 |
| Stanton Heights Land Co., a Pa. Corp. | V. 25 | 93 34 |
| Stanton Heights Land Co., a Pa. Corp. | V. 26 | 93 34 |
| Stanton Heights Land Co., a Pa. Corp. | V. 27 | 93 34 |
| Stanton Heights Land Co., a Pa. Corp. | V. 28 | 93 34 |
| Stanton Heights Land Co., a Pa. Corp. | V. 29 | 93 34 |
| Stanton Heights Land Co., a Pa. Corp. | V. 30 | 93 34 |
| Stanton Heights Land Co., a Pa. Corp. | V. 31 | 93 34 |
| Stanton Heights Land Co., a Pa. Corp. | V. 32 | 93 34 |
| Stanton Heights Land Co., a Pa. Corp. | V. 33 | 93 34 |
| Stanton Heights Land Co., a Pa. Corp. | V. 34 | 93 34 |
| Stanton Heights Land Co., a Pa. Corp. | V. 35 | 93 34 |
| Stanton Heights Land Co., a Pa. Corp. | V. 36 | 93 34 |
| Stanton Heights Land Co., a Pa. Corp. | V. 37 | 93 34 |
| Stanton Heights Land Co., a Pa. Corp. | V. 38 | 93 34 |
| | | $3,517 56 |

All of which is respectfully submitted.

EDWIN Z. SMITH,
E. E. PHILLIPS,
S. A. MERKEL,
Viewers.

Pittsburgh, October 24, 1927.

In re petition of the City of Pittsburgh for the appointment of Viewers, to ascertain the costs and expenses, and assess the benefits arising from the grading, paving and curbing of Cordova road, from King avenue to King avenue, Eleventh Ward.

In the Court of Common Pleas of Allegheny County, No. 1779, July Term, 1927, Docket "C."

Notice is hereby given that the undersigned, Viewers, appointed by the Court of Common Pleas of Allegheny County, in the foregoing matter, filed their report in the said Court on the 28th day of October, A. D. 1927, and unless exceptions thereto be filed within thirty days from said date of filing the said report will be confirmed absolutely.

Following is a copy of the schedule annexed to said report, showing the damages occasioned by the cost of the said improvement, the names of the several owners of properties abutting thereon, the number used on Viewers' Plan accompanying said report to identify said properties, the several awards of damages allowed, and the several assessments of benefits made against said properties:

Damages less benefits assessed—None.

Total cost and expenses—$12,554.66.

SCHEDULE

Assessment of properties peculiarly benefited to pay total costs and expenses:

Cordova Road, South and East Side—

| | | |
|---|---|---|
| Clarence L. Fierst and Clara A., his wife | V. 1 | $492 05 |
| William P. Hutchins | V. 2 | 540 86 |
| Benjamin H. Giffen | V. 3 | |
| | V. 4 | 494 06 |
| John B. Kaufmann and Stella B., his wife | V. 5 | 257 14 |
| Annie Canan | V. 6 | 332 63 |
| James C. Sommerville and Selma C., his wife | V. 7 | 333 83 |
| E. J. Edsall | V. 8 | 244 13 |
| E. J. Edsall | V. 9 | 244 13 |
| Alfred Ward | V. 10 | 244 13 |
| Alfred Ward | V. 11 | 244 13 |
| Charles S. Donley and Ethel Marquis, his wife | V. 12 | 238 90 |
| N. Albert Carlson and Dorothy Pease, his wife, now Arthur James Dodd, and Mabel, his wife | V. 13 | 290 61 |
| Mary E. Glass | V. 14 | 488 26 |

North and West Side—

| | | |
|---|---|---|
| Ellwood H. McClelland and Grace Windsor, his wife | V. 15 | 290 61 |
| Ellwood H. McClelland and Grace Windsor, his wife | V. 16 | 292 96 |
| George G. Koepp and Margaret E., his wife | V. 17 | 306 78 |
| W. A. Carson | V. 18 | 255 15 |
| W. A. Carson | V. 19 | 255 15 |
| Sue Helen Steffler | V. 20 | 539 72 |
| Agnes L. Duke and Robert E., her husband | V. 21 | 252 46 |
| David P. Lindsay and Grace G., his wife | V. 22 | 246 24 |
| Mabel S. Struthers | V. 23 | 441 00 |
| James Y. Hambley | V. 24 | 440 00 |
| John B. Messer | V. 25 | |
| | V. 26 | 571 47 |
| George W. Glassburn and Corinne S., his wife | V. 27 | 244 13 |
| George W. Glassburn and Corinne S., his wife | V. 28 | 249 55 |
| George W. Glassburn and Corinne S., his wife | V. 29 | 244 13 |
| Mary W. Giertsen and Thanlow, her husband | V. 30 | 249 92 |
| Mary W. Giertsen and Thanlow, her husband | V. 31 | 244 13 |
| Harry O. Price and Mary De Corte, his wife | V. 32 | |
| | V. 33 | |
| | V. 34 | |
| | V. 35 | 1,106 19 |
| Frederick Henius | V. 36 | |
| | V. 37 | |
| | V. 38 | |
| | V. 39 | 1,084 47 |
| John L. Forster | V. 40 | 498 70 |
| | | $12,524 08 |

All of which is respectfully submitted.

EDWIN Z. SMITH,
E. E. PHILLIPS,
S. A. MERKEL,
Viewers.

Pittsburgh, October 24, 1927.

In re petition of the City of Pittsburgh for the appointment of Viewers, to ascertain the costs, damages and expenses, and assess the benefits arising from the change of grade of, and the grading, paving and curbing of Duquesne way, from Garrison way to Tenth street, Second Ward.

In the Court of Common Pleas of Allegheny County, No. 1778 July Term, 1927, Docket "B".

Notice is hereby given that the undersigned Viewers, appointed by the Court of Common Pleas of Allegheny County, in the foregoing matter, filed their report in the said Court on the 28th day of October, A. D. 1927, and unless exceptions thereto be filed within thirty days from said date of filing the said report will be confirmed absolutely.

Following is a copy of the schedule annexed to said report, showing the damages occasioned by the cost of the said improvement, the names of the several owners of properties abutting thereon, the number used on Viewers' Plan accompanying said report to identify said properties, the several awards of damages allowed, and the several assessments of benefits made against said properties.

Damages less benefits assessed—None.

Total cost and expenses—$4,848.61.

SCHEDULE

Assessment of properties peculiarly benefited to pay total costs and expenses:

Duquesne way, South Side—

| | | |
|---|---|---|
| Fifth Ward Realty Co. | V. 1 | $ 171 94 |
| Fifth Ward Realty Co. | V. 2 | 171 94 |
| Fifth Ward Realty Co. | V. 3 | 171 94 |
| Fifth Ward Realty Co. | V. 4 | 171 94 |
| Fifth Ward Realty Co. | V. 5 | 171 94 |
| Fifth Ward Realty Co. | V. 6 | 171 94 |
| Fifth Ward Realty Co. | V. 7 | 171 94 |
| Fifth Ward Realty Co. | V. 8 | 171 94 |
| Fifth Ward Realty Co. | V. 9 | 171 94 |
| Fifth Ward Realty Co. | V. 10 | 171 94 |
| Fifth Ward Realty Co. | V. 11 | 171 94 |
| Fifth Ward Realty Co. | V. 12 | 171 94 |
| Fifth Ward Realty Co. | V. 13 | 171 94 |
| Fifth Ward Realty Co. | V. 14 | 171 94 |
| Fifth Ward Realty Co. | V. 15 | 171 94 |
| Fifth Ward Realty Co. | V. 16 | 171 94 |
| Fifth Ward Realty Co. | V. 17 | 171 94 |
| Fifth Ward Realty Co. | V. 18 | 171 94 |
| Fifth Ward Realty Co. | V. 19 | 171 94 |
| Fifth Ward Realty Co. | V. 20 | 171 94 |
| Fifth Ward Realty Co. | V. 21 | 171 94 |
| Fifth Ward Realty Co. | V. 22 | 171 94 |
| Fifth Ward Realty Co. | V. 23 | 171 94 |
| Fifth Ward Realty Co. | V. 24 | 171 94 |
| Fifth Ward Realty Co. | V. 25 | 171 94 |
| Fifth Ward Realty Co. | V. 26 | 171 94 |
| Fifth Ward Realty Co. | V. 27 | 171 94 |
| Fifth Ward Realty Co. | V. 28 | 171 94 |
| | | $4,848 79 |

All of which is respectfully submitted.

EDWIN Z. SMITH,
E. E. PHILLIPS,
S. A. MERKEL,
Viewers.

Pittsburgh, October 24, 1927.

In re petition of the City of Pittsburgh for the appointment of Viewers, to ascertain the costs and expenses, and assess the benefits arising from the widening of Chartiers avenue, from Allendale street to Fulmer street, including all damages due to the grade at which said highway is to be widened, Twentieth Ward.

In the Court of Common Pleas of Allegheny County, No. 1641, July term, 1927, Docket "C."

Notice is hereby given that the undersigned viewers, appointed by the Court of Common Pleas of Allegheny County, in the foregoing matter, filed their report in the said court on the 24th day of October, A. D. 1927, and unless exceptions thereto be filed within 30 days from said date of filing the said report will be confirmed absolutely.

Following is a copy of the schedule annexed to said report, showing the damages occasioned by the cost of the said improvement, the names of the several owners of properties abutting thereon, the number used on Viewers' Plan accompanying said report to identify said properties, the several awards of damages allowed, and the several assessments of benefits made against said properties:

Damages less benefits assessed—

| | | |
|---|---|---|
| Theodore H. Oltman | V. 1 | $ 172 05 |
| John Susso | V. 2 | 1,140 00 |
| Albert F. Albaugh | V. 3 | 811 00 |
| Elizabeth Ilch | V. 4 | 1,100 00 |
| Mario U. Longo and Johanna M., his wife | V. 5 | 241 00 |
| Antonio Gerardi and Filomena, his wife | V. 6 | 60 00 |
| Christ Staudt and Clara S., his wife | V. 7 | 247 00 |
| Daniel L. Wilhere and Margaret N., his wife | V. 8 | 250 00 |
| Daniel L. Wilhere and Margaret N., his wife | V. 9 | 756 63 |
| Charles R. Lee | V. 10 | 372 00 |
| Louis A. Mazzei | V. 11 | 417 00 |
| Ida Leavitt | V. 12 | 247 00 |
| Fortunato Mazzei | V. 13 | 150 00 |
| Pietro F. Fenzo | V. 14 | 200 00 |
| Margaret S. Barcley | V. 15 | 450 00 |

South Side—

| | | |
|---|---|---|
| Arthur Jessep | V. 16 | 60 00 |
| Ida Jessep and Mabel Coutz | V. 17 | 60 00 |
| Edgar Jessep | V. 18 | 60 00 |

James Cratty Campbell

| | | |
|---|---|---|
| | V. 19 | 60 00 |
| Olivia A. Northrop | V. 20 | 60 00 |
| James L. Stewart | V. 21 | 60 00 |
| C. H. Blair | V. 22 | 60 00 |
| C. H. Blair | V. 23 | 60 00 |
| Florenz H. Froelicher and Amelia C., his wife | V. 24 | 60 00 |
| George W. Zaph and Edna M., his wife | V. 25 | 60 00 |

Helen Shean McDonnell, Francis Shean Raehn, Charles La Mar Shean and Frank Joseph Shean

| | | |
|---|---|---|
| | V. 26 | 60 00 |

Helen Shean McDonnell, Francis Shean Raehn, Charles La Mar Shean and Frank Joseph Shean

| | | |
|---|---|---|
| | V. 27 | 60 

## LEGAL NOTICES.

J. BOYD DUFF, JR.
Attorney-at-Law
St. Nicholas Bldg., Pittsburgh, Pa.

In the Court of Common Pleas of Allegheny County, State of Pennsylvania, No. 236, January term, 1925. In re petition of Joseph W. Jennewein and Margaret H. Jennewein, his wife, for change of name to Joseph W. Gerald and Margaret H. Gerald, his wife. To creditors or any person, persons, firm or corporation interested: Notice is hereby given that on petition of Joseph W. Jennewein and Margaret H. Jennewein, his wife, an order was made by the above court at the number and term aforesaid, authorizing by King of said petition praying for a change of name of said petitioners to Joseph W. Gerald and Margaret H. Gerald, his wife, on the 7th day of October, 1927, being the 7th day of October, 1927, at 2 p. m., Eastern Standard Time, at the time and the appointed room of the Court-House Building, Pittsburgh, Pa., at the time for a hearing upon the same, when and where all persons interested may attend and show cause, if any they have, why said name should not be changed as prayed for; notice of said hearing to be published in Pittsburgh Sun-Telegraph and the Pittsburgh Legal Journal.

J. BOYD DUFF, JR., Attorney at Law.

HARVEY M. ARONSON, Attorney at Law,
502 Union Trust bldg., Pittsburgh, Pa.

Notice is hereby given that an application will be made to the governor of Pennsylvania on Tuesday, November 15, 1927, by Ackerson Automobile Company, under the act of Assembly entitled "An act to provide for the incorporation and regulation of certain corporations," approved April 29, 1874, and the supplements thereto, for the charter of an intended corporation to be called "Ackerson Automobile Company," for the purpose of establishing, maintaining and operating a theatre or theatres, motion picture houses, and the place or places of public amusement and entertainment, and for those purposes to have, possess and enjoy all the rights, benefits and privileges of said act of Assembly and supplements thereto.

SACHS & CAPLAN,
Solicitors.

RUTH I. GOLDSTEIN AND
GEORGE S. GOLDSTEIN,
Attorneys-at-Law.

No. 516 Grant street, Pittsburgh, Pa.

In the Court of Common Pleas of Allegheny County, State of Pennsylvania, at No. 1911 January term, 1927. In re petition of William Pine to divorce a vinculo matrimonii. To William Pine, respondent: You will please take notice that the above case has been put at issue and will be heard by the said court at the City-County Building, Pittsburgh, Pa., when it comes up in its turn on the trial list, or as soon thereafter as suits the convenience of the court, when and where you may attend if you see proper.

RUTH I. GOLDSTEIN AND
GEORGE S. GOLDSTEIN,
Attorneys for Libellant.

ROY T. CLUNK, Attorney-at-Law,
928 Union Trust Bldg., Pittsburgh, Pa.

In the Court of Common Pleas of Allegheny county, State of Pennsylvania, at No. 445 October term, 1927. In re appointment of guardian for William McBride, a weak minded person: To all persons interested—Notice is hereby given that the first and final account of Sarah Northrop, guardian, appointed by the above court at the number and term aforesaid, was filed in said court on October 21, 1927, and that unless exceptions are filed thereto before the 16th day of November, 1927, the account may be confirmed and a balance for distribution may be ordered distributed to those entitled to said funds.

SARAH McBRIDE,
Guardian.

W. F. STADTLANDER, Attorney-at-Law,
No. 702 Frick Building, Pittsburgh, Pa.

Notice is hereby given that letters of administration c. t. a. on the estate of J. F. Minto and also known as J. Francis Minto, deceased, late of Sharpsburg, Allegheny county, have been granted to the undersigned, to whom all persons indebted to said estate are to make immediate payment, those having claims or demands against same will make them known without delay.

MINNIE MINTO,
Administratrix C. T. A.
730 South Main street, Sharpsburg, Pa.

ELDER W. MARSHALL, Attorney-at-Law,
Union Trust Bldg., Pittsburgh, Pa.

Notice is hereby given that ancillary letters of administration C. T. A. on the estate of Lena Bernstein, otherwise known as Magdalena Bernstein otherwise known as Magdalena Elbert, deceased, late of Gallitzch, Germany, have been granted to the undersigned, to whom all persons indebted to said estate are to make immediate payment, those having claims or demands against same will make them known without delay.

ELDER W. MARSHALL,
Administrator Ancillary C. T. A.
411 Union Trust Bldg., Pittsburgh, Pa.

JOHN D. MEYER, Attorney-at-Law,
939 Union Trust Bldg., Pittsburgh, Pa.

Notice is hereby given that letters testamentary on the estate of Alexander Houston, deceased, late of Wilkinsburg, Allegheny county, have been granted to the undersigned, to whom all persons indebted to said estate are to make immediate payment, those having claims or demands against same will make them known without delay.

CHARLES S. HENDERSON,
808 East Hutchison st.,
Edgewood, Pa.
WILLIAM J. WARD,
1423 Penn ave., Wilkinsburg, Pa.,
Executors.

C. E. PRUGER, 511 Union Trust Bldg.,
A. L. ASHBY, 215 N. Dallas ave.,
Attorneys-at-Law.

Notice is hereby given that letters of administration on the estate of William Shapiro, deceased, late of East Pittsburgh, Allegheny county, have been granted to the undersigned, to whom all persons indebted to said estate are to make immediate payment, those having claims or demands against same will make them known without delay.

HARRY GOLDFARB, Administrator.
819 Braddock ave., East Pittsburgh, Pa.

JOHN H. SORG, Attorney-at-Law,
No. 801 Commonwealth Building,
Pittsburgh, Pa.

Notice is hereby given that letters testamentary on the estate of Mary Elizabeth Reber, deceased, late of Pittsburgh, Allegheny county, have been granted to the undersigned, to whom all persons indebted to said estate are to make immediate payment, those having claims or demands against same will make them known without delay.

JOHN H. SORG, Executor.
801 Commonwealth Building, Pittsburgh, Pa.

I. S. STENTZ, Attorney-at-Law,
601 State St., Clairton, Wilson Station, Pa.

Notice is hereby given that letters of administration on the estate of Margaret Cassidy, deceased, late of Clairton, Allegheny county, have been granted to the undersigned, to whom all persons indebted to said estate are to make immediate payment, those having claims or demands against same will make them known without delay.

ANNIE M. COTHERY, Administratrix,
219 Third st., Clairton, Pa.

BEN PAUL BRADLEY, Attorney-at-Law,
416 Frick Bldg., Pittsburgh, Pa.

Notice is hereby given that letters of administration on the estate of Mary W. Berry, deceased, late of Pittsburgh, Allegheny county, have been granted to the undersigned, to whom all persons indebted to said estate are to make immediate payment, those having claims or demands against same will make them known without delay.

CHARLES A. BERRY, Administrator,
5730 Pierce st., Pittsburgh, Pa.

JOHN H. AUER, Attorney-at-Law,
601 State Bldg., Pittsburgh, Pa.

Notice is hereby given that letters testamentary on the estate of August Wunderle, deceased, late of Pittsburgh, Allegheny county, have been granted to the undersigned, to whom all persons indebted to said estate are requested to make immediate payment, those having claims or demands against same will make them known without delay.

MARIA WUNDERLE, Executrix.
604 Fleming st., Pittsburgh, Pa.

STANLEY H. MALONE, Attorney-at-Law,
914 Bakewell Bldg., Pittsburgh, Pa.

Notice is hereby given that letters testamentary on the estate of Mary E. Champion, deceased, late of Etna Borough, Allegheny county, have been granted to the undersigned, to whom all persons indebted to said estate are to make immediate payment, those having claims or demands against same will make them known without delay.

MERLE F. CHAMPION, Executor.
Care 334 Bakewell Bldg., Pittsburgh, Pa.

SPECIAL NOTICE.

I will no longer be responsible for any debts contracted by my wife, Estella Schwartz, and whomever extends her credit will do so at their own risk.

(Signed) BENJAMIN J. SCHWARTZ,
5840 Beacon st.,
Pittsburgh, Pa.

MENTION THE SUN-TELEGRAPH WHEN ANSWERING ADVERTISEMENTS.

## LEGAL NOTICES.

R. E. ANDERSON, Attorney-at-Law,
Bakewell Building, Pittsburgh, Pa.

In the Court of Common Pleas of Allegheny County, State of Pennsylvania, at No. 261 January term, 1927. The Chatfield & Woods Company and the Witteker Paper Company vs. The Dunbar Printing Company. To all persons interested: Notice is hereby given that the first and final account of the Pennsylvania Trust Company of Pittsburgh, trustee of the Dunbar Printing Company, appointed by the above court at the number and term aforesaid, was filed in said court on October 15th, 1927, and that unless exceptions are filed thereto before the 7th day of November, 1927, the account may be confirmed and $1,378.11, a balance for distribution, may be ordered distributed to those entitled to said funds.

PENNSYLVANIA TRUST COMPANY OF PITTSBURGH,
Receiver.

JAMES E. HINDMAN, Attorney at Law,
Main Theater Bldg., Pittsburgh, Pa.

Notice is hereby given that letters of administration C. T. A. on the estate of Rose Williams, deceased, late of Pittsburgh, Allegheny county, have been granted to the undersigned, to whom all persons indebted to said estate are to make immediate payment, and those having claims or demands against same will make them known without delay.

THE COMMONWEALTH TRUST COMPANY OF PITTSBURGH,
Administrator C. T. A.
312 Fourth ave., Pittsburgh, Pa.

McKENNA & McKENNA, Attorneys at Law,
Fulton Building, Pittsburgh, Pa.

Notice is hereby given that letters testamentary on the estate of Mary E. Porter, deceased, late of Pittsburgh, Allegheny county, have been granted to the undersigned, to whom all persons indebted to said estate are to make immediate payment, those having claims or demands against same will make them known without delay.

FRANK J. PENDER,
GERTRUDE PENDER,
Executors.
824 Wilfred avenue, Crafton, Pa.

FRANK I. GOSSER & CARL W. BRUECK,
Attorneys-at-Law,
Frick Bldg., Pittsburgh, Pa.

Notice is hereby given that letters testamentary on the estate of Nicholas Bonasack, deceased, late of Pittsburgh, Allegheny county, have been granted to the undersigned, to whom all persons indebted to said estate are to make immediate payment, those having claims or demands against same will make them known without delay.

JOSEPH BANASAK, Executor.
1502 Lebanon st., Pittsburgh, Pa.

CALVERT, THOMPSON & BERGER,
Attorneys-at-Law,
Clover Building.

Notice is hereby given that letters testamentary on the estate of Mary E. Sarver, deceased, late of Pittsburgh, Allegheny county, have been granted to the undersigned, to whom all persons indebted to said estate are to make immediate payment, those having claims or demands against same will make them known without delay.

MARIE J. SARVER, Executrix.
345 South Graham st., Pittsburgh, Pa.

ANTHONY LUCAS, Attorney-at-Law,
Bakewell Bldg.

Notice is hereby given that letters of administration on the estate of Mario Bevis, deceased, late of Etna, Allegheny county, have been granted to the undersigned, to whom all persons indebted to said estate are to make immediate payment, those having claims or demands against same will make them known without delay.

AMERICAN STATE BANK AND TRUST COMPANY, Administrator.
Grant st., Pittsburgh, Pa.

ALBERT BARNES SMITH,
Attorney-at-Law.
St. Nicholas Bldg., Pittsburgh, Pa.

Notice is hereby given that letters testamentary on the estate of William Henry Denman, deceased, late of Bellevue, Allegheny county, have been granted to the undersigned, to whom all persons indebted to said estate are to make immediate payment, those having claims or demands against same will make them known without delay.

FREDERICK JOHN DENMAN,
Executor.
2216 Fairmont way, Pittsburgh, Pa.

C. ELMER BOWN, Attorney-at-Law,
Berger Bldg., Pittsburgh, Pa.

Notice is hereby given that letters testamentary on the estate of Margaret Stoddart Buchanan, deceased, late of Point Breeze, Allegheny county, have been granted to the undersigned, to whom all persons indebted to said estate are to make immediate payment, those having claims or demands against same will make them known without delay.

WILLIAM P. BUCHANAN, Executor,
328 Bailey ave., Pittsburgh, Pa.

JAMES A. NUGENT, Attorney-at-Law,
616 Berger Bldg., Pittsburgh, Pa.

Notice is hereby given that letter of administration D. B. N. C. T. A. on the estate of Mary Conner, deceased, late of Carnegie, Allegheny county, have been granted to the undersigned, to whom all persons indebted to said estate are to make immediate payment, those having claims or demands against same will make them known without delay.

EDW. F. DUFFY,
Administrator D. B. N. C. T. A.,
727 Bakewell Bldg., Pittsburgh, Pa.

GEORGE E. FLACCUS, Attorney-at-Law,
1006 Berger Bldg., Pittsburgh, Pa.

Notice is hereby given that letters testamentary on the estate of John Kuebert, also known as John Kuebert, Jr., deceased, late of Pittsburgh, Allegheny county, have been granted to the undersigned, to whom all persons indebted to said estate are to make immediate payment, those having claims or demands against same will make them known without delay.

FRANK E. KOEHERT, Executor.
615 Mellon st., Pittsburgh, Pa.

F. C. McGIRR, Attorney-at-Law,
910 Frick Bldg., Pittsburgh, Pa.

Notice is hereby given that letters of administration on the estate of John H. Toman, deceased, late of Pittsburgh, Allegheny county, have been granted to the undersigned, to whom all persons indebted to said estate are to make immediate payment, those having claims or demands against same will make them known without delay.

THE COMMONWEALTH TRUST COMPANY OF PITTSBURGH, Administrator.
312 Fourth ave., Pittsburgh, Pa.

HARRY E. BRATCHIE, Attorney-at-Law,
First Floor Berger Bldg., Pittsburgh, Pa.

Notice is hereby given that letters of administration on the estate of Charlotte Amanda Sones, deceased, late of Borough of Wilkinsburg, Allegheny county, have been granted to the undersigned, to whom all persons indebted to said estate are to make immediate payment, those having claims or demands against same will make them known without delay.

PAUL L. BOYD, Administrator,
Mars, Butler County, Pa.

JNO. L. MILLER, Attorney-at-Law,
Union Trust Bldg., Pittsburgh, Pa.

Notice is hereby given that letters of administration on the estate of Dock Fallon, deceased, late of Pittsburgh, Allegheny county, have been granted to the undersigned, to whom all persons indebted to said estate are to make immediate payment, those having claims or demands against same will make them known without delay.

RACHEL FALLON, Administratrix,
7228 Somerset Street,
Pittsburgh, Pa.

R. B. IVORY, Attorney-at-Law,
No. 1511 Union Bank Bldg.

Notice is hereby given that letters of administration on the estate of Edwin D. Ivory, deceased, late of Pittsburgh, Allegheny county, have been granted to the undersigned, to whom all persons indebted to said estate are to make immediate payment, those having claims or demands against same will make them known without delay.

R. B. IVORY, Administrator.
1511 Union Bank Bldg., Pittsburgh, Pa.

ALBERT C. HIRSCH, Attorney-at-Law,
66 St. Nicholas Bldg., Pittsburgh, Pa.

Notice is hereby given that letters testamentary on the estate of John Pendley, deceased, late of Pittsburgh, Allegheny county, have been granted to the undersigned, to whom all persons indebted to said estate are to make immediate payment, those having claims or demands against same will make them known without delay.

PAULINE SHISSLER, Executrix,
5402 Broad st.,
Pittsburgh, Pa.

WILLIAM A. JORDAN, Attorney-at-Law,
1114 Park Bldg.

Notice is hereby given that letters of administration on the estate of Albert J. Bowers, deceased, late of Pittsburgh, Allegheny county, have been granted to the undersigned, to whom all persons indebted to said estate are to make immediate payment, those having claims or demands against same will make them known without delay.

FIDELITY TITLE & TRUST CO.,
Executor
341 Fourth ave., Pittsburgh, Pa.

## DIVIDENDS.

THE BANK OF PITTSBURGH
National Association.
October 27, 1927.

DIVIDEND NO. 272—The directors of this bank have this day declared a dividend of THREE (3%) PER CENT upon the capital stock out of the earnings of the past three months, payable November 1, 1927, to stockholders of record October 31, 1927. Checks will be mailed.

ALEX DUNBAR,
Vice President and Cashier.

MENTION THE SUN-TELEGRAPH WHEN ANSWERING ADVERTISEMENTS.

## OFFICIAL MISCELLANEOUS.

U. S. ENGINEER OFFICE,
Louisville, Ky., October 27, 1927.

NOTICE to navigation: The new dam at Louisville (Form 41) is now completed. Due to a rise in the river, the pool is rapidly filling to the new pool elevation, which is 8 feet above the old level. The new pool elevation of 420 feet above mean sea level will be reached in a day or two and will be maintained thereafter so far as practicable.

MENTION THE SUN-TELEGRAPH WHEN ANSWERING ADVERTISEMENTS.

## BARNEY GOOGLE AND SPARK PLUG — Heavy Correspondence

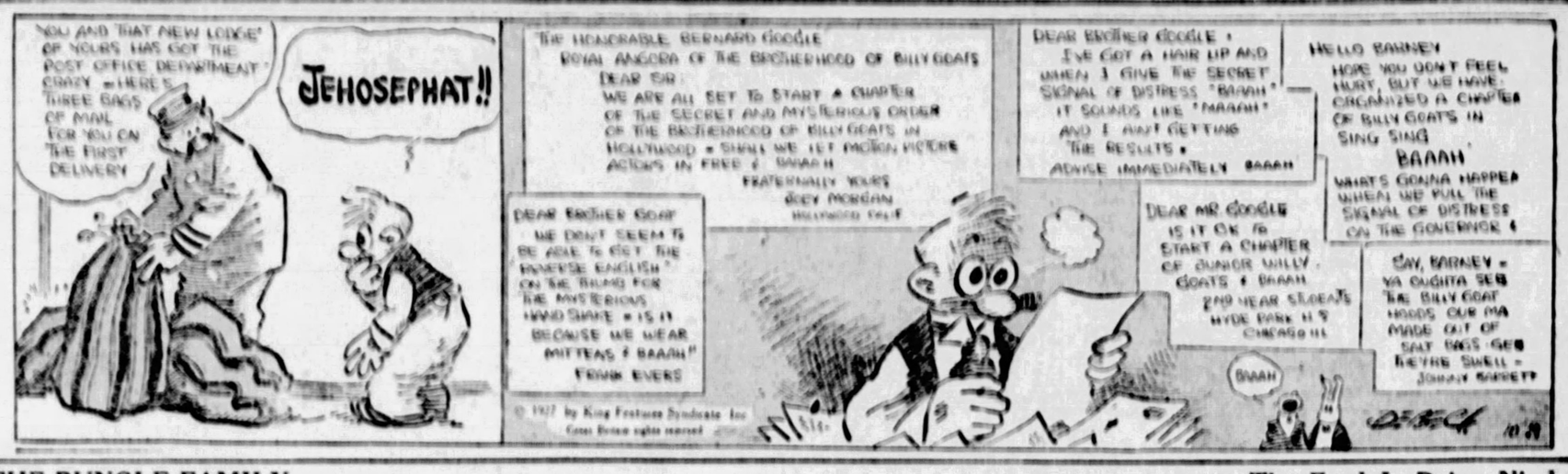
YOU AND THAT NEW LODGE OF YOURS HAS GOT THE POST OFFICE DEPARTMENT CRAZY — HERE'S THREE BAGS OF MAIL FOR YOU ON THE FIRST DELIVERY
JEHOSEPHAT!!
THE HONORABLE BERNARD GOOGLE
ROYAL ANGORA OF THE BROTHERHOOD OF BILLY GOATS
DEAR SIR:
WE ARE ALL SET TO START A CHAPTER OF THE SECRET AND MYSTERIOUS ORDER OF THE BROTHERHOOD OF BILLY GOATS IN HOLLYWOOD — SHALL WE GET MOTION PICTURE ACTORS IN FREE? BAAAH
FRATERNALLY YOURS
JOEY MORGAN
DEAR BROTHER GOAT
WE DON'T SEEM TO BE ABLE TO GET THE INVERSE ENGLISH ON THE RUNS FOR THE MYSTERIOUS HAND SHAKE — IS IT BECAUSE WE WEAR MITTEAS? BAAAH
FRANK EVERS
DEAR BROTHER GOOGLE:
I'VE GOT A HAIR LIP AND WHEN I GIVE THE SECRET SIGNAL OF DISTRESS "BAAAH" IT SOUNDS LIKE "NAAAH" AND I AIN'T GETTING THE RESULTS.
ADVISE IMMEDIATELY BAAAH
DEAR MR GOOGLE
IS IT OK TO START A CHAPTER OF JUNIOR BILLY GOATS? BAAAH
2ND YEAR SLOEATS
HYDE PARK H S
CHICAGO ILL
HELLO BARNEY
HOPE YOU DON'T FEEL HURT, BUT WE HAVE ORGANIZED A CHAPTER OF BILLY GOATS IN SING SING
BAAAH
WAIT'S GONNA HAPPEN WHEN WE PULL THE SIGNAL OF DISTRESS ON THE GOVERNOR!
SAY, BARNEY — YA OUGHTA SEE THE BILLY GOAT HOODS OUR MA MADE OUT OF SAT BAGS GEE THEY'RE SWELL — JOHAN SUPERT
BAAAH
© 1927 by King Features Syndicate Inc Great Britain rights reserved

## THE BUNGLE FAMILY — The Feud Is Doing Nicely

OUR FRIEND NEXTDOOR IS GETTING READY TO INTERFERE IN THAT TROUBLE YOU HAD WITH HIS WIFE ABOUT SCRUBBING THE HALL. I JUST PASSED HIM ON THE STEPS AND HE MERELY BOWED.
OH IF I WERE YOU I WOULDN'T EVEN NOTICE HIM.
SHE KNOWS HOW SENSITIVE WE ARE AND SHE THINKS IT WILL ANNOY US IF HE SLIGHTS YOU.
WELL IF HE PLAYS WITH ME I'LL SHOW HIM HOW TO SIT DOWN WITHOUT USING A CHAIR, IF HE THINKS I'M AFRAID TO HANDLE HIM BECAUSE HE ISN'T REAL BRIGHT HE'S JUST WRONG, THAT'S ALL.
I JUST PASSED BUNGLE ON THE STEPS, ARABELLA. WHEN I DIDN'T SPEAK HE PUSHED THAT BIG TOMATO NOSE RIGHT INTO MY FACE. I WAITED FOR HIM TO SAY ONE WORD. ONE! HE LOST HIS COURAGE. SO I PASSED ON.
IMAGINE A WOMAN LIKE MRS. BUNGLE WHO'S PROUD OF A HUSBAND THAT'S A BULLY!
IGNORE HIM H. B! HE'S JUST SILLY ENOUGH TO CONSIDER IT AN HONOR TO ARGUE WITH FOLKS WHO COME FROM A GOOD FAMILY.
HE ISN'T AS DAFFY AS HE LOOKS. THOSE COMEDIANS GET AWAY WITH MURDER SIMPLY BECAUSE THE AVERAGE PERSON IS AFRAID OF BUSTING A FEW KNUCKLES. WELL NOT ME!

## ELLA CINDERS — Just in Time

The Nihilists, knowing that Ella went to the police, have vowed their vengeance — the police should have been at the den already, but where are they???
TWO PARADES — THE LAW AND ORDER AND ANTI-RADICAL SOCIETIES, ALL SNARLED UP OVER RIGHT OF WAY — TRAFFIC'S SEWED UP TOO LIKE RED FLANNELS IN WINTER — REGULAR JAM AHEAD!
WELL, THEN WE'LL HAVE TO WALTZ AROUND IT!
THIS IS LAW OF THE LAWLESS, THE NIHILIST CRIMINAL CODE — OF THOSE WHO SPILL THE BEANS, THE BEANS ARE TO BE SPILLED! PREPARE....
REACH FOR THE MOON!
THE JOINT'S COOKED!
HURRAH! ELLA'S SAVED! Talk about jumping the gun — and not a minute too soon, either!
10-29

## FABLES IN SLANG — By George Ade

THE FABLE OF THE TWO MANDOLIN PLAYERS AND THE WILLING PERFORMER
FRED AND EUSTACE HAD PERFECT MANNERS WHICH MADE THEM POPULAR WITH MYRTLE'S PARENTS WHO EXCLUDED ALL BUT YOUNG MEN WHO DIDN'T GET FRESH.....
FRED'S SLANGY AND SPEEDY COUSIN, GUS, CRAVED A KNOCKDOWN. GUS PROMISED TO BEHAVE. MYRTLE SUITED HIM AND HE ASKED FOR A START WHICH SOUNDED FAIR.
WHEN HE WAS INTRODUCED HE SHOWED MYRTLE WHERE TO SIT AND ORDERED THE BOYS TO PLAY A TUNE.... THEN GUS OFFERED TO SHOW MYRTLE THE NEW MOON....
WHEN FRED AND EUSTACE FINISHED THEY LOOKED OUT THE WINDOW AND SAW MYRTLE AND GUS VERY MUCH TOGETHER IN A HAMMOCK. TO GET EVEN THEY WENT HOME WITHOUT SAYING "GOOD NIGHT"
AFTER THAT GUS KEPT MYRTLE BUSY FOR SEVERAL WEEKS. THEY WERE MARRIED IN THE AUTUMN AND GUS WAS TAKEN INTO HIS FATHER-IN-LAW'S BUSINESS.
MORAL
TO GET A FAIR TRIAL OF SPEED, USE A PACE-MAKER
10-29
HELFANT

## DUMB DORA — Doesn't Match

I MUST FIND CHESTER KNUTT. I WANT HIM TO BE BEST MAN AT MY WEDDING
PICK A GOOD ONE. ROD YOU KNOW I, AS MAID OF HONOR, WILL HAVE TO WALK DOWN THE AISLE WITH HIM
I PROMISED CHESTER WHEN WE WERE KIDS THAT HE'D BE MY BEST MAN WHEN I MARRIED
© 1927 Premier Syndicate, Inc Great Britain rights reserved.
HERE'S CHESTER, DORA NOT A MOTION PICTURE BUT THE KID HIMSELF
WELL, HE MAY BE THE BEST MAN TO YOU, ROD
BUT HE'S THE WORST YOU COULD FIND FOR ME!
CHIC YOUNG
10 29

## JERRY ON THE JOB — Bordering on a Poisonous Crack

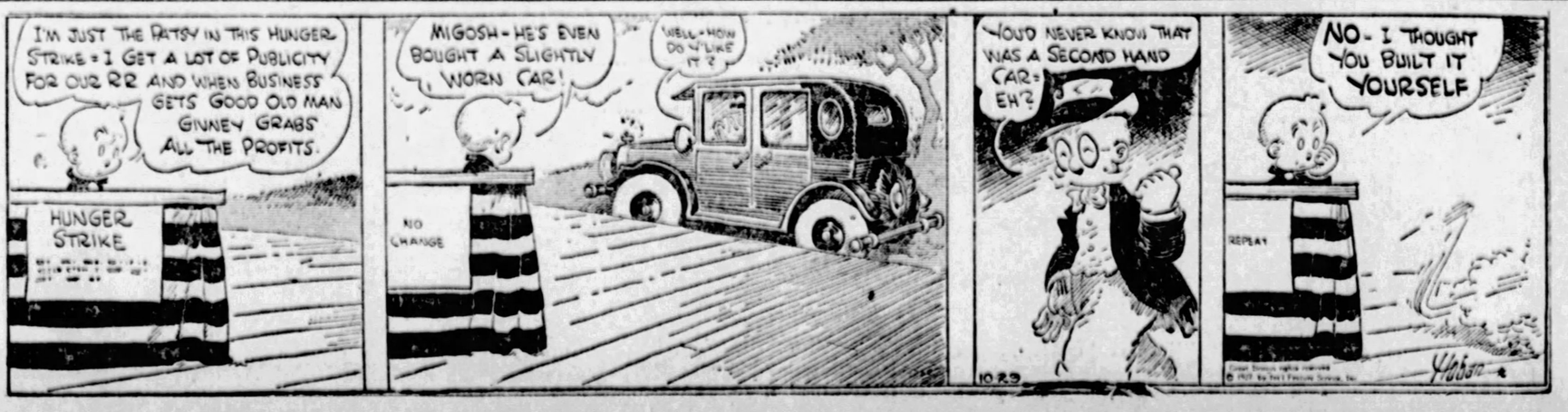
I'M JUST THE PATSY IN THIS HUNGER STRIKE = I GET A LOT OF PUBLICITY FOR OUR RR AND WHEN BUSINESS GETS GOOD OLD MAN GINNEY GRABS ALL THE PROFITS.
HUNGER STRIKE
MIGOSH - HE'S EVEN BOUGHT A SLIGHTLY WORN CAR!
WELL - HOW DO Y'LIKE IT?
NO CHANGE
YOU'D NEVER KNOW THAT WAS A SECOND HAND CAR - EH?
NO - I THOUGHT YOU BUILT IT YOURSELF
REPLAY
10-29

## BRINGING UP FATHER — Happy All Round

WELL HERE IS THE FAKE CABLE-GRAM TO MAGGIE - I'M AFRAID TO GIVE IT TO HER SHE MIGHT BE SUSPICIOUS!
I HAVEN'T GOT THE HEART TO TELL HER I'M AFRAID IT WILL BE A BIG DISAPPOINTMENT TO HER IF SHE HAS TO LEAVE EGYPT!
I'M ASHAMED TO TELL HIM WHAT I HAVE IN MIND!
WHY SO QUIET?
WELL, DEAR! I HAVE NEWS TO TELL YOU - I GOT A LETTER ABOUT A WEEK AGO AND REALLY I MUST GET BACK HOME TO ATTEND TO MY SOCIAL DUTIES!
MAGGIE DARLIN' AS MUCH AS I HATE TO LEAVE YOU KNOW I WANT TO PLEASE YOU WELL START TO-MORROW!
YOU'RE A DEAR!

## TILLIE THE TOILER — A Safe Bet for Mac

SAY WHIBBLE CAN'T YOU FIX IT UP WITH TILLIE AND ME?
YOU'RE JUST A DIM BULB, MAC TILLIE SAID SHE'D NEVER SPEAK TO YOU AGAIN AND I DON'T BLAME HER
SAY YOU'RE SUCH A WISE GAZABO I'LL BET YOU FIVE BUCKS THAT IF TILLIE CAME INTO THIS ROOM NOW SHE'D SPEAK TO ME FIRST
I'M JUST CRAZY ENOUGH TO TAKE YOU UP ON THAT
MAC, YOU'RE A BRUTE!
SOK
THERE - I TOLD YOU SHE'D SPEAK TO ME FIRST

## THE NEBBS — Bow Wow

I GUESS NEBB IS RIGHT. I'M TOO THIN SKINNED FOR A MAN SEEKING A POLITICAL POSITION - I'LL BRACE UP AND GO INTO THE FIGHT LIKE A GLADIATOR
WHEN THEY GO THAT FAR TO RIDICULE A PERSON, I'M THROUGH! THIS THING WILL STICK TO ME, NOT ONLY THROUGH THIS CAMPAIGN BUT FOR MY NATURAL LIFE-TIME!
VOTE FOR NIBLICK
NIBLICK THE NOT GOOD CANDIDATE
NOW, WHAT DO YOU THINK I SAW?. A COMMON CUR RUNNING THROUGH THE STREETS WITH A SIGN 'NIBLICK THE HOT DOG CANDIDATE' - A MAN OF MY STANDING TO BE SO HUMILIATED BY THE FOOL IDEA OF GIVING THE VOTERS SAUSAGES! - MY SMART CAMPAIGN COMMITTEE HAS BEEN SUPPLYING AMMUNITION FOR KNOTTS POLITICAL GUN
CALM YOURSELF! SAVE SOME OF THAT ENERGY FOR THE CUSTOMERS.
NIBLICK FOR JUDGE
HOW CAN I CALM MYSELF WHEN THEY'RE MAKING A CIRCUS OUT OF MY CAMPAIGN?
I'M NOT GIVING YOUR CAMPAIGN COMMITTEE CREDIT FOR KNOWING MUCH BUT WHEN THEY SELECTED YOU AS THEIR STANDARD BEARER THEY DROPPED THE ANCHOR ON THEIR POLITICAL POSSIBILITIES - YOU'RE A THOUSAND REASONS WHY THEY CAN'T WIN AND HERE'S THREE OF THEM - YOU'VE GOT THE PEP OF A WET MATCH - A BACK BONE LIKE THE END OF A BUGGY WHIP AND YOU FIGHT LIKE A DOVE. THE REST MATTERS NOT.
NIBLICK FOR JUDGE
10-29-B

## POLLY AND HER PALS — Neewah Captures Some Clothes

I WONDER WHAT NEEWAH'S SCHEME IS, ANYWAY?
I HOPE IT DIDN'T FLOP!
I'LL BETCHA IT DID! HE'S BEEN GONE FER HOURS!
WOT THA—?
A'HOY! HON. PA. I HAVE A JOB FOR YOU THAT WILL WARM YOUR HEART!
CLIFF STERRETT 10-29

## KRAZY KAT — Mistakes Will Happen

THERE NOW THEY'RE ALL WOUND UP AND READY TO GO ON THEIR LAST TRIP - YES SIR - THEIR VERY VERY LAST —
FORWARD MARCH -
ALL DOWN - GOOD BYE FOR-EVER
FINIS -

## ABIE THE AGENT — A Terrible Strain

OY, I'M GLAD IT'S INTERMISSION = I'LL GO IN THE LOBBY AND SMOKE!!
= YES, SIR, THIS IS POSITIVELY TERRIBLE! THIS IS AN AWFUL SHOW!!
HOW DO YOU LIKE THE SHOW?
I'LL TELL YOU = I'M HERE ON A PASS AND I HATE TO KNOCK!!
OH, YOU'RE SEEING THE SHOW ON A PASS??
BUT IF IT GETS ANY WORSE, I'M GOING TO THE BOX OFFICE AND BUY A TICKET = THEN YOU'LL HEAR SOMETHING!!
HERRIMAN 10-29

# BUGS BAER Says

THE first of the new Fords was hatched last week.

**Papa and car are doing well.**

It is no incubator baby. It was born with a full set of gears and the prettiest little headlights.

**No name has been selected for junior yet.**

But we are certainly happy that Lizzie has a little brother.

ARTHUR "BUGS" BAER

**The new arrival bears no resemblance to its ten million sisters.**

It is very smart in appearance, stream-line, and can make fifty miles an hour. Provided that you want to be shaken up that fast.

**It can do sixty in a pinch.**

Sixty is too much. Thirty is enough for a pinch in Yonkers or Trenton.

**Junior will not be lonely very long for Henry's factory will turn out traffic James at the rate of 11,000 cars a day.**

The Ford factory will turn out about 3,000,000 juniors a year. There might have been more. But Henry's factory doesn't work on Sundays, Saturday afternoons and holidays.

**It's very nice of the Ford factory not to work on Sundays and holidays.**

It would be nicer if Ford drivers didn't either.

(Copyright, 1927.)

# "You Said It, Marceline!"

By MARCELINE d'ALROY

### ON "WHERE THE DANGER LIES"

WHY are most WIDOWS,
And practically ALL
HOSPITAL NURSES,
Both spoken of as
DANGEROUS, or as
"DESIGNING CREATURES?"
Is it because, even though
They have BOTH known
MAN when he is
"Down" and "out,"
They STILL seem able to
Treat ALL men with
Apparent COURTESY
And RESPECT?
Or is it that MEN
Are HYPNOTIZED by
The VIRGINAL simplicity of
The NURSES' white
Costumes, or moved to
SYMPATHY by the WIDOWS'
Black weeds?
WHO can TELL?
Ah! MAYBE the little
WIDOW could.
So could the pretty NURSE.
But THEN,
If EITHER told ALL
She KNOWS she would
CEASE to be CLEVER—
And—DANGEROUS!

(Copyright, 1927, Premier Syndicate, Inc.)

## Today's Cross-Word Puzzle

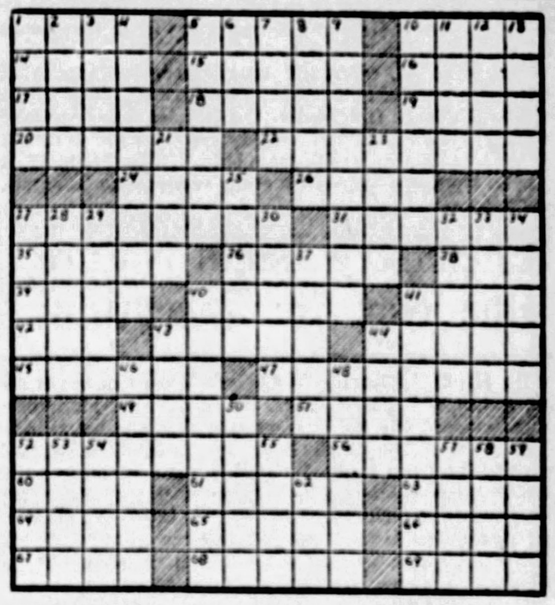

**HORIZONTAL**

1—tiller of vessel
5—change
10—raw hide
14—at sea
15—watered silk fabric
16—one of the Great Lakes
17—objective point
18—unfastens
19—eat a meal
20—elf
22—disparages
24—scoff at
26—shortly
27—established measure
31—revolve
35—affray
36—avarice
38—condensed moisture
39—without feet
40—underground part of a plant
41—cornmeal bread
42—Confederate general
43—oriental shrub
44—one who peels
45—instruction
47—shoulder ornaments
49—allowance for waste
51—chestnut-colored wildcat
52—heavy supporting timber
58—deadly
60—diving bird
61—crosswise of ship
63—Othello's false friend
64—excited with interest
65—obtuse
66—land measures
67—burdens (obs.)
68—fur-bearing carnivore
69—inferior

**VERTICAL**

1—malicious old women
2—Greek fabulist (variant spelling)
3—Shakespearean character
4—reviled
5—single-celled animal
6—cut off
7—bound
8—eagles
9—returns
10—scholar who needlessly displays learning
11—Scandinavian navigator
12—cotton fiber
13—small mounds
21—current
23—land measure
28—unit of work and energy
27—little
28—wigwam
29—bitter medicine
30—hum
32—worship
33—doctrine
34—wide-mouthed pitchers
37—a stockade in Russia
40—an apostate
41—magnificent
42—cornucopia
44—immaculate
46—goads
48—English prelate, tutor to Lady Jane Grey
50—Hebrew month
52—smack
53—Roman garment
54—Old World crow
55—hire
57—long-eared rodent
58—grows old
59—misfortune
62—Peer Gynt's mother

Herewith is the solution to yesterday's puzzle.

| | | | | | | | | | | | | |
|---|---|---|---|---|---|---|---|---|---|---|---|---|
| P | O | P | E | | M | A | N | | B | O | L | L |
| O | D | E | R | | A | G | O | | E | R | I | E |
| T | E | N | N | Y | S | O | N | | S | A | N | D |
| | | | E | A | T | | E | A | S | T | | |
| A | R | A | | L | E | A | S | T | | O | C | T |
| G | O | M | P | E | R | S | | T | O | R | A | H |
| A | M | A | H | | S | I | R | | P | I | L | E |
| M | A | L | I | C | | D | I | S | P | E | L | S |
| A | N | T | | A | M | E | N | T | | S | E | E |
| | I | | H | O | P | E | | G | A | G | | |
| R | E | A | D | | S | T | E | R | L | I | N | G |
| A | W | E | D | | H | E | R | Z | E | R | I | A |
| D | E | A | S | | Y | E | S | | N | E | T | S |

(Copyright, 1927, King Features Synd., Inc.)

### *Poor Boy!*

Dora—"Did it make you angry when he suggested that you take a street car?"

Doris—"I was so mad I could have struck him in the face! And in fact, I did."

### *Insult*

Judge—"Why did you hit the cab driver?"

Victim—"He insulted me. After I paid my fare and tipped him he yelled, 'Mister, you gave me 5 cents too much.'"

### *Engineering Problem*

Clerk—"You'll find shaving cream more economical in the tube form."

MacTavish—"Yurra economical! Man, how d'ye get it back in the tube when you happen to squeeze out too muckle?"

### *A Strange Sense of Humor*

Wife—"Why are you so happy? You know sister's coming with her five daughters to visit us."

Hubby—"Oh, I've just heard that passenger rates on their line have been almost doubled."

WHY PITTSBURGH IS GREAT
Music and Art Flourish Here as Nowhere Else

# THE SUN TELEGRAPH

BE A PITTSBURGH BOOSTER
To Your Friends in Other Cities

SATURDAY, OCTOBER 29, 1927

Established 1927, by the Pitt Publishing Company Gazette Square, Pittsburgh, Pa. President, William Randolph Hearst; Vice-President and Publisher, H. M. Bitner; Secretary and Treasurer, A. W. Clark; Managing Editor, C. W. Danziger; Business Manager, T. E. Williams. Entered as second class matter at the postoffice at Pittsburgh, Pa.

National advertising representatives—Paul Block, Inc., 50 Park avenue, New York; Century Bldg., Chicago; General Motors Bldg., Detroit; Little Bldg., Boston; Commonwealth Trust Bldg., Philadelphia.

The Associated Press is exclusively entitled to the use for re-publication of all news credited to it or not otherwise credited in this paper and also the local news published herein. All rights of re-publication of special dispatches herein are also reserved.

## Support Merchant Marine In the National Interest

Senator Hiram Johnson, able champion of the American merchant marine, has pointed to the heart of the problem.

"In 1910 American vessels were carrying less than 9 per cent of the commerce of the country. In 1920, after the marvelous shipbuilding during the war, the American flag floated on ships carrying 43 per cent. In 1924 the figure dropped to 34 per cent and in 1926 it fell to 32 per cent. It is still decreasing, and at the present rate of decline, in fifteen years Old Glory will disappear from the sea."

Do the American people care, one way or another, whether or not we have any ships in the foreign trade under the American flag? We believe they care deeply and with reason.

Our national wealth is estimated to be four hundred thousand million dollars, incomparably ahead of any other nation in the world.

Our foreign trade of ten thousand million dollars is equal to England's, and half of our trade consists of exports.

For the carrying of that trade we pay an annual ocean transportation bill of six hundred million dollars.

It is worth making some sacrifice to have American instead of foreign ships carrying at least half our foreign trade, so that it will be moved at the lowest possible rate, and moved in ships which will not run off and leave us flat when their home nation goes to war.

When the last war broke out, the German ships were chased off the seas and the English ships called to do transport duty with the British navy, leaving our cotton and grain and manufactured goods piled high on the wharves, shut off from their foreign markets.

After we got in the war we spent three thousand million dollars of government money and built several million tons of merchant ships, owned by the government. They were built hastily. The government has not spent the money to modernize them so that they could compete on even terms with the new ships built abroad. Hundreds of these vessels have been sold or broken up.

Of the remainder, the government's merchant fleet corporation is operating two hundred and eighty-seven and maintaining services on thirty-seven trade routes all over the world. They continue to be run by the government because no private American operator will buy the ships and promise to keep them running, though they are offered for sale for a song.

Meanwhile, the efficiency of government operation has increased. Congressional appropriations for ship operations have been reduced from seventy-five million dollars for 1921 to seventeen million dollars in 1927. As a matter of fact, the government's United States lines, which includes the Leviathan, are making more than their expenses in the north Atlantic passenger service.

The fleet of the merchant fleet corporation needs to be modernized. The United States lines want, and should have, the construction of two sister ships for the Leviathan. Until they are built, the gap can be filled by reconditioning the Agamemnon and Mt. Vernon, former German passenger liners which were used as army transports during the war.

The Jones bill, which will come before this Congress, declares to the world that the government intends to keep the flag flying on the seas. It authorizes the Shipping Board to recommend appropriations for rounding out the merchant fleet along the lines here described. The Jones bill is fortunate in having as one of its supporters the militant senior senator from California.

## Chemistry Beats Nature, But Not in Everything

Dr. Edwin E. Slosson tells Collier's Weekly that chemistry beats Nature at her own game. He says, "Your life is being changed more rapidly and fundamentally than ever before in the history of time. The chemist is doing it. Already he has made artificially some two hundred thousand more substances than Nature has made—brighter hues, stronger drugs, colder 'ice,' more penetrating perfumes. The future is in his test tubes: no man's imagination is vivid enough to tell how great it may be." Dr. E. E. Slosson, author of Creative Chemistry, tells the story of what science has given you in a most inspiring way.

Henry Ford has expressed his belief that men will make better milk than the cow produces. The chemist can pack into a small pill enough "nourishment" to take a flier to the North Pole and back.

There is no knowing what we shall be, what we shall eat, wear or think in the millions of years that are ahead of us.

But just at present we must give Nature credit for doing many things that science cannot do.

For instance, Nature makes the cow that is able to manufacture sixty times her weight in milk. The chemist, as yet, hasn't been able to make milk artificially.

By artificial means German scientists will produce this year 600,000 tons of nitrogen. By the use of nitrogen and other fertilizers Germany feeds three times as many cows on a given acreage as under the old system.

Science helps, improves, utilizes, but does not create.

All the science in the world cannot produce one ounce of nitrogen or oxygen, iron, gold, silver, hydrogen or the other "elements," fewer than one hundred in number, of which the universe is made.

Science cannot create sunshine, it cannot create LIFE, and it cannot tell you what it is that does the THINKING that produces chemistry and other sciences.

Nature produced the cow, able to produce sixty times her own weight in milk, and she is a humble creature compared with a great chemist. But she can do what all the science in the world cannot do, SHE CAN PRODUCE LIFE.

## Lindy at Forks in the Road

Colonel Lindbergh, master of the air, now faces a problem his efficiency makes acute.

His supreme interest is in flying and in helping others to fly. His latest tour was aviation's most successful home mission.

But now the time seems at hand when he must fix upon his life work. Before him the road forks as it does to most youths of high ability and promise.

One way leads to personal fortune; the other to professional service. Both are honorable goals. Both are necessary. But both cannot be traveled at the same time.

Shall this fine lad, who has borne himself so splendidly these past trying months, heed the beckoning of wealth, which has been his to command ever since he alighted so thrillingly in Paris? Having done a giant's work in popularizing the activity that is dearest to him, shall he proceed to "cash in?"

Or would it be best in the long run for his country and therefore for him that he should do as many moderately paid scientists and teachers do—give his whole energy to his cause, undisturbed by considerations of personal gain?

Others can ask and grasp the significance of the question but the only man who can answer it is Charles A. Lindbergh. The judgment he has shown inspires trust that whatever path he shall choose, the motive of choice will not be selfish.

## WHEN PAVEMENTS ARE SLIPPERY

## Garrett P Serviss Says:

### The Universe and Space

RECENT estimates give to the stellar universe, in which our sun is not very far out of the center, the stupendous diameter of nearly two hundred quadrillion miles. This is a side to side measure through the vast circle of the Milky Way, which we see on a moonless night surrounding the heavens like a faintly luminous belt, brightening in places to a pearly glow.

I have recently spoken here of the discovery of the independent character of the Great Andromeda nebula, now to be seen nearly overhead in the evening, and which is regarded by many astronomers as an "island universe," lying in the offing of open space so far away that its light takes a million years to come to us. This remote mass of stars may be used to illustrate graphically by comparison of its distance with the diameter of our Milky Way universe, the enormous dimensions of the unoccupied space that surrounds us beyond the farthest known stars of our system.

A picture reveals the truth at a glance. All the stars that the naked eye can see are confined to a mere point in the middle of the circle representing the size of the Milky Way belt that seems to gird our heavens. The distance of the Andromeda nebula is sixty times greater than that which separates us from the outer stars of the galactic belt, which themselves are so remote that the light of their crowded millions is blended into a soft glow in which no separate points can be distinguished without telescopic aid. And yet multitudes of those stars are brighter than our sun.

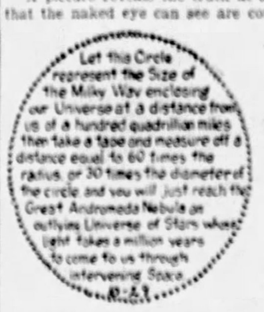
Let this Circle represent the Size of the Milky Way enclosing our Universe at a distance from us of a hundred quadrillion miles then take a tape and measure off a distance equal to 60 times the radius or 30 times the diameter of the circle and you will just reach the Great Andromeda Nebula an outlying Universe of Stars whose light takes a million years to come to us through intervening Space
R.A.S.

One of the greatest mysteries of the universe is its discontinuity. There is vastly more of space containing, as far as we can discern, nothing whatever, than there is of occupied, or as we would say in our presumptuous ignorance, "utilized," space.

Professor Eddington appears to have demonstrated that there is an upper limit to the size that a star (sun) can have. It may be that there is also an upper limit to the possible size of a system of stars, and that our own system approaches that limit, for it seems to be by far the largest of the "universes" known.

Do organic things, whatever their nature, sweep clear great spaces around them, or is what seems to us empty spaces filled with something utilized for the nourishment of such?

(Copyright, 1927, by Newspaper Feature Service, Inc.)

## Once Overs

By J. J. MUNDY

### Why Do You Read?

WHY do you spend so much time reading?

What sort of books and magazines interest you?

Can you tell accurately what you have read and thus make use of your love of reading?

Or is it a mere personal enjoyment that you get from whiling away time with your "nose in a book"?

There is more time wasted by so-called book-lovers who enjoy reading merely because it saves them from doing certain other things that they don't want to do.

Run in on them unexpectedly when they have been assigned some work and often you will see a newspaper or story-book within easy reach, if not actually in hand.

No one can work satisfactorily with his mind on a printed page.

It is a good habit to form, that of reading good books.

But unless you can retain the story, the plot, the thought and the facts that are valuable, you are lastly wasting your time and eyesight.

Copyright, 1927, International Feature Service, Inc.

### Isn't It So?

An optimist is a woman that marries a man.

* * *

All men are born free and equal, but many of them marry.

* * *

You can't always touch a man's heart through his pocket.

* * *

Some men are self-made; it takes nine tailors to make others.

* * *

Get rid of the dimes and the dollars will get rid of themselves.

* * *

Life is made up of sobs, sniffs and smiles, with sniffs predominating.

* * *

The honeymoon is over when she no longer sings while washing dishes.

* * *

Many a man's luck consists entirely of having been born with a reasonable amount of common sense.

## Tales that are Told

### His Wasted Effort

THE architect's design for the building had been accepted. The same afternoon an interviewer tracked him down.

"To what do you attribute your success?"

"Hard work," replied the designer.

"Ah, the dominating factor of your life, eh?"

"Not at all," was the reply. "In fact, hard work and the dominating factor are, in effect, totally opposed."

"You amaze me," said the interviewer. "Might I ask in what way?"

"Well," explained the architect, "hard work makes the money, but the other—" (he shrugged his shoulders despairingly)—"she simply spends it!"—London Tit-Bits.

### Good for Trade

HIS eldest daughter, who lived in Paris, was getting married, and his future son-in-law had sent Lumley enough money for a first-class ticket so that he could be present at the wedding.

Lumley made the trip third-class and stayed a fortnight with the young people, and then returned home in high spirits, taking with him three pairs of cast-off trousers to sell in his shop.

The day after his return it was noted that the sign over his shop had been changed.

"Under the words "Isaac Lumley, Old Clothes," appeared the legend: "Just back from Paris with the latest styles."—London Tit-Bits.

### A Broad Hint

"IS THAT clock right?" asked the visitor who had already outstayed her welcome.

The host yawned with studied rudeness.

"Oh, no!" he said. "That's a clock I had when I was at school. We call it the 'Visitor.'"

The woman settled down once again.

"Oh," she thrilled, "the 'Visitor'! What a queer name for a clock."

Her host turned to explain the phenomenon.

"It's called the "Visitor," he observed, "because we can never make it go."

Then she went.

### Help Wanted

"WILL you do me the favor of telling me if there is a restaurant near here?"

"Yes, at the corner you can get a meal for two pesetas."

"Will you do me the favor of providing me with the two pesetas?"—Die Muskete, Vienna.

## New York Day by Day

By O. O. McINTYRE

NEW YORK, Oct. 29.—Broadway has a well-known type known as "a fixer." He will be found usually around the chop houses at 4 o'clock in the afternoon having breakfast. He knows all the wise secrets of the street and can fix anything. He is flip with cashier and newsstand girls, who have to suffer his insolence.

His information is always "inside." His jowls are shaven to a steel blue, his complexion putty, and his firm teeth clinch the cigar he never removes while talking. The distinct scent of barber's lotion clings to him, and his handkerchiefs are the gaudiest.

Women seem to play a small part in his life, although occasionally he dines with some peroxided petter at whom he seems to be perpetually sneering. And she appears to love it. His talk is brittle, mysterious and provocative. His slang is the vaudeville monologist's latest.

He knows all the "tip-off" men who spread information about the nightly dice games. He can give you the lowdown on fixed fights. He knows salaries of all performers. Indeed he knows everybody and everything.

What is more, you know he is bluffing, but he is just the same quite convincing. His familiarity with notables is amazing. F. Ziegfeld is Flo, the Shuberts are Lee and Jake, Belasco is Dave, and Mayor Walker, of course, is Jimmy. You get the idea these and others let him in on the Big Stuff.

Nobody knows exactly how he makes a living. And Broadway never asks. He is able to wear the latest in coat lapels, the most glittering of wrist watches, the snappiest shirts and giddiest ties. Frequently you see him counting rolls of bills in a rather conspicuous manner.

He has innumerable sides for every occasion—suavity, skepticism and loquaciousness. At noontime you may see him in the grill of the Astor with the motion picture magnates and at midnight he will have a choice ringside seat in a supper club. He is the most profound of all Broadway enigmas.

* * *

A gentleman has become a millionaire as the result of establishing an unobtrusive espionage system among employes and customers in large department stores of New York and other large cities. He works independently of regular store detectives and never prosecutes. It is the task of his operators who move from city to city to trap customers who may be shoplifting and employes who may be pilfering. He receives 50 per cent of what he recovers and in this way, operating on a large scale, has become rich. It is said, however, 50 per cent of his income is from pilfering customers.

* * *

It requires utmost ingeniousness these days for a sales clerk to rob an employer. Cash registers, high-powered auditing, espionage and such have almost completely obliterated petty pilfering. The employe who turns thief goes in for the big haul—and takes his chance on successful evasion.

* * *

A New York banker was confronted by a white-faced young receiving teller who came to him voluntarily to announce a $500 shortage. He had taken the money to provide for a cancer operation for his mother. She died and with receipts of a thousand dollar insurance policy he had returned his theft. The bank would never have known it but the young man's conscience bothered him. He wanted it off his chest. The banker could do nothing but discharge him. But he set him up in a small business in a suburban town. That was three years ago. The young man has more than made good.

* * *

Nearly every New York hotel has what are known among employes as "germ hounds." Some have permitted their pet phobia to grow so much that maids can only come into the room wearing rubber gloves.

* * *

There are, too, those who go through the streets, walking or riding, breathing through sanitary gauze. That's what this germ idiocy has done for humanity.

(Copyright, 1927, by McNaught Syndicate, Inc.)

## The Pullman Porter

By DR. FRANK CRANE

The organization of Pullman Car Porters claims to include about 80 per cent of all the porters in the service.

They have taken up the abolition of the tipping system.

They feel what almost every thinking man who has considered the subject feels, that tipping is an un-American and unfair habit.

Some seven millions of dollars, it is alleged, is the amount of money given to the Pullman porters in the country to eke out their wages. This seven million is, in reality, a saving for the Pullman Company, since it keeps its wages at such a level that the men are supposed to take tips to make up a fair wage.

The public, therefore, is contributing some seven million dollars and more to a very rich and powerful company.

Every one who has traveled much knows the porter's life is not a very happy one. His sleep is broken, and he has to get up at most any time in the night. He is supposed to be courteous and respectful at all times. For this he gets about $72.50 a month.

The Union is claiming that they ought to get $150 a month and that the tipping system should be abolished. In this way the burden would be shifted from the public to the Pullman Company.

This company is entitled to make all the money it can, but there is no reason why by the adoption and favoring of the tipping system it should milk the public to the tune of some seven million dollars.

These porters are required to shine the shoes of every passenger in their car and they are penalized if they do not do it. They have to buy the shoe polish and equipment themselves, which costs them about $200,000, or nearly $30 a year apiece.

They must buy their own uniforms until they have been in the service 10 years, and they must pay for their own meals on the road. The cost of their meals is about $33.65 a month.

The working expenses of a porter amount to about $33.82 a month, on an average, and must be subtracted from their income.

The sympathy of the public will generally be with these men, who desire to work out into a self-respecting business and away from un-American customs.

During 1925 the Pullman Company paid over $10,000,000 in dividends, according to its own report. Since 1897 it has distributed hundreds of millions in cash dividends and $60,000,000 in stock dividends.

Just why they should ask the public for charity is hard to understand.

(Copyright, 1927, McClure Newspaper Synd.)

## The Rhyming Optimist

By ALINE MICHAELIS

### Contentment

THE odds against him through the years were great, he stood alone against the world, it seemed; and yet none heard him rail at fate or ask men's pity on the dreams he dreamed. He never faltered in his eager quest, he never wearied in his search for truth; and year by year he gave to earth his best, his best of head and hand, of strength and youth. One wonders, sometimes, why it must be so, the fight unequal and the battle lost; why, for a time, the right must be brought low, and wrong exalted at such fearful cost. One wonders and despairs and questions why. But he? Unfaltering, his way he went with soul serene as an unclouded sky he fought his fight and rests, now, well content.

## THE LIFE OF THOMAS A. EDISON

*(Authorized and Endorsed by Mr. Edison)*

Text by Arthur J. Palmer
Drawings by Frank Kuchenmeister

EDISON takes no interest whatever in clothes for the purpose of adornment. He likes them in plain patterns, loose and comfortable. His measurements seldom change. For 20 years a Fifth avenue (New York) tailor made his suits without ever seeing him. He used one suit for a pattern.

GAMES of all kinds, indoors and out, have little appeal to the great inventor. He has a billiard room in his home, but rarely is he seen there. One might think that he would delight in solving the intricate problems of chess. Not so. The old East Indian game of parcheesi is his favorite.

IF you want to get Edison to drop an important experiment, tell him a good story. One bitter winter day he stood outside his laboratory door without an overcoat, swapping stories with a friend bundled in furs. He caught pleurisy and had to be shipped off to Florida to recuperate.

WHEN Edison laughs he laughs. There is nothing half-way about it. It is free, hearty and unrestrained. He slaps his hands on his knees, rocks back and forth and fairly shouts, till the room rings with his mirth and everyone present has caught his spirit.

(Continued Monday.)